

| | | | |
|-------------------------|---------------------------|----------------|---|
| SITE CODE: MZ | DATE OPENED: 26 June 2018 | SU No: 19001 | MARZUOLO ARCHAEOLOGICAL PROJECT  |
| | DATE CLOSED: 28 June 2018 | AREA No: 19000 | |
| | INITIAL: MH | | |

| | |
|--|--|
| FORMATION PROCESS: | DEFINITION: <i>cleaning layer</i> |
| ANTHROPIC <input checked="" type="checkbox"/> NATURAL <input type="checkbox"/> | SU TYPE: <input checked="" type="checkbox"/> DEPOSIT <input type="checkbox"/> CUT <input type="checkbox"/> STRUCTURAL |
| | DISTINGUISHED BY: <input type="checkbox"/> COLOUR <input type="checkbox"/> COMPACTION <input type="checkbox"/> COMPOSITION |

| | | |
|---|--|--|
| DEPOSIT: 1. Composition (sand/silt/clay) 2. Compaction 3. Colour 4. Clarity of Limits (clear/not clear/exc. lim. for N/S/W/E/depth) 5. Dimensions 6. Method & Conditions | STRUCTURAL: 1. Type (wall, cistern, etc.) 2. Orientation 3. Technique (pisé, ashlar, etc.) 4. Bonding Material 5. # of Coursings 6. Facing/Finish (plaster, etc.) 7. Dimensions 8. Related architectural features | DESCRIPTION: 1. silt 2. moderately loose 3. grayish brown 4. clear (edge of area) 5. area 19000 extent 6. pickax + trowel, mostly sunny |
| CUT: 1. Shape in Plan 2. Top - BOS 3. Base - BOS 4. Sides 5. Orientation 6. Dimensions | | |

OTHER OBSERVATIONS/COMMENTS:
 • heterogeneous material: republican, imperial, medieval, modern
 • SW corner: left unexcavated; possible human bones

MATRIX:

| | | | | |
|--------------------------|--------------------------|--------------------------|--------------------------|--------------------------|
| <input type="checkbox"/> | <input type="checkbox"/> | <input type="checkbox"/> | <input type="checkbox"/> | <input type="checkbox"/> |
| | | 19001 | This context | |
| <input type="checkbox"/> | <input type="checkbox"/> | 19004 | <input type="checkbox"/> | <input type="checkbox"/> |

| | |
|-------------------------------------|---------------|
| STRATIGRAPHIC RELATIONSHIPS: | FILLS: |
| CUT: | BUTTED BY: |
| CUT BY: | COVERS: 19004 |
| ABUTS: | COVERED BY: |
| | FILLED BY: |
| | EQUAL TO: |
| | BINDS TO: |

ENVIRONMENTAL SAMPLES TAKEN: POLLEN SOIL CHARCOAL OTHER
 (specify): _____

SF19-26 SF19-29 SF19-32 SF19-35 SF19-106
 SF19-27 SF19-30 SF19-33 SF19-36
 SF19-28 SF19-31 SF19-34 SF19-37

SF. 19-25

SPECIAL FINDS N°s: SF 19-1, SF 19-2, SF 19-3, SF 19-4, SF 19-5, SF 19-6, SF 19-7, SF 19-8, SF 19-9, SF 19-10, SF 19-11, SF 19-12, SF 19-13, SF 19-14, SF 19-15, SF 19-16, SF 19-17, SF 19-18, SF 19-19, SF 19-20, SF 19-21, SF 19-22, SF 19-23, SF 19-24

INCLUSIONS: (check all that apply):
 MORTAR: F M R BONE: F M R BRICK/TILE: F M R
 METAL: F M R SLAG: F M R CHARC.: F M R WRKD STONE: F M R
 DAUB: F M R GLASS: F M R POTTERY: F M R UNWRKD STONE: F M R
 OTHER:

PHOTO N°s 100-8618; 100-8621 **PHOTO MODEL N°s**

SKETCH OF PLAN **INCLUDE:** 1. North arrow; 2. Dimensions; 3. Sample locations (if relevant); 4. Levels; 5. Grid pts (if relevant); 6. Rise/Drop in surface level; 7. Abutting architecture/Adjacent or relevant nearby features for reference; 8. All SU N°s

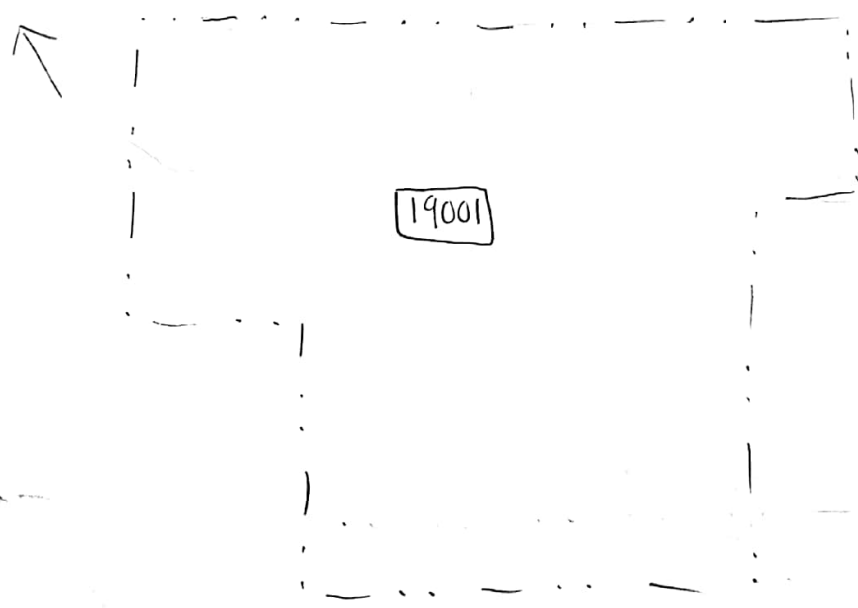

| FIELD NOTEBOOK DRAWINGS - PAGE N°s | SECTION DRAWING N°s | | | | | APPROX. DATE OF LAYER | DATABLE MATERIALS |
|------------------------------------|---------------------|-----|---|---|---|-----------------------|-------------------|
| | HIGH | LOW | | | | | |
| STRATIGRAPHIC RELIABILITY | (5) | 4 | 3 | 2 | 1 | | |
| CONFIDENCE IN INTERPRETATION | (5) | 4 | 3 | 2 | 1 | | |
| CONTAMINATION RISK | (5) | 4 | 3 | 2 | 1 | | |

INTERPRETATION: cleaning layer

ENTERED INTO DATABASE INITIALS: TCH DATE: July 18, 2018