

SITE CODE: MZ	DATE OPENED: 28 June	SU No: 19004	MARZUOLO ARCHAEOLOGICAL PROJECT 
	DATE CLOSED: July 2nd		
	INITIAL: ALF	AREA No: 19000	

FORMATION PROCESS:	DEFINITION: Brown soil deposit
ANTHROPIC <input type="checkbox"/> NATURAL <input checked="" type="checkbox"/>	SU TYPE: <input checked="" type="checkbox"/> DEPOSIT <input type="checkbox"/> CUT <input type="checkbox"/> STRUCTURAL
	DISTINGUISHED BY: <input checked="" type="checkbox"/> COLOUR <input checked="" type="checkbox"/> COMPACTION <input checked="" type="checkbox"/> COMPOSITION

DEPOSIT: 1. Composition (sand/silt/clay) 2. Compaction 3. Colour 4. Clarity of Limits (clear/not clear/exc. lim. for N/S/W/E/depth) 5. Dimensions 6. Method & Conditions	STRUCTURAL: 1. Type (wall, cistern, etc.) 2. Orientation 3. Technique (pisé, ashlar, etc.) 4. Bonding Material 5. # of Coursings 6. Facing/Finish (plaster, etc.) 7. Dimensions 8. Related architectural features	DESCRIPTION: ① silt-clay ② clayey when you dig, hard after baked by the sun ③ brownish ④ clear ⑤ The limit of the trench ⑥ Trowelling - sunny and windy pick axe + cloudy
CUT: 1. Shape in Plan 2. Top - BOS 3. Base - BOS 4. Sides 5. Orientation 6. Dimensions		

OTHER OBSERVATIONS/COMMENTS:

A large number of special finds were recovered during excavation of this context.

MATRIX:

		19001		
		19004	This context	
19010	19011	19002	19003	19012 19008

STRATIGRAPHIC RELATIONSHIPS:		FILLS:
CUT:	BUTTED BY:	FILLED BY:
CUT BY:	COVERS: 19002 - 19003 19010, 19011, 19012, 19013	EQUAL TO:
ABUTS:	COVERED BY: 19001	BINDS TO:

ENVIRONMENTAL SAMPLES TAKEN: POLLEN SOIL CHARCOAL OTHER **NA**
 (specify): _____

*19-72, 19-73, 19-74, 19-75, 19-76, 19-77, 19-78, 19-79, 19-80, 19-81
 19-82, 19-83, 19-84, 19-85, 19-86, 19-87, 19-88, 19-89, 19-91, 19-93, 19-94
 19-111 SF19-104, SF-1905, SF 19-108, 19-109

SPECIAL FINDS N°s: SF19-38, SF19-39, SF19-40, SF19-41, SF19-42, SF19-43, SF19-44
 19-45, 19-46, 19-47, 19-48, 19-49, 19-50, 19-51, 19-52, 19-53, 19-54
 19-55, 19-56, 19-57, 19-58, 19-59, 19-60, 19-61, 19-62, 19-63, 19-64, 19-65
 19-66, 19-67, 19-68, 19-69, 19-70, 19-71, 19-72

INCLUSIONS: (check all that apply): MORTAR: F M R BONE: F M R BRICK/TILE: F M R
 METAL: F M R SLAG: F M R CHARC.: F M R WRKD STONE: F M R
 DAUB: F M R GLASS: F M R POTTERY: F M R UNWRKD STONE: F M R
 OTHER: shell-rare

PHOTO N°s 100-8642, 100-8643 **PHOTO MODEL N°s**

SKETCH OF PLAN **INCLUDE:** 1. North arrow; 2. Dimensions; 3. Sample locations (if relevant); 4. Levels; 5. Grid pts (if relevant); 6. Rise/Drop in surface level; 7. Abutting architecture/Adjacent or relevant nearby features for reference; 8. All SU N°s

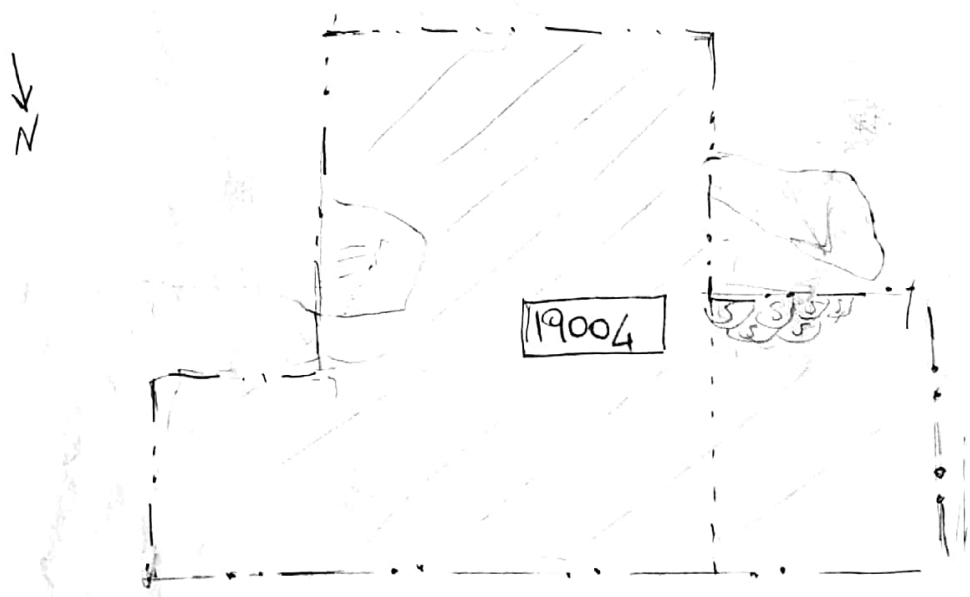

FIELD NOTEBOOK DRAWINGS - PAGE N°s	SECTION DRAWING N°s				
	HIGH			LOW	
STRATIGRAPHIC RELIABILITY	5	4	3	2	1
CONFIDENCE IN INTERPRETATION	5	4	3	2	1
CONTAMINATION RISK	5	4	3	2	1

INTERPRETATION:
 interface between the top soil and the structures,
 While contamination risk is high, the number of special finds recorded in this context may suggest that this was an occupation layer associated with the structure. Later excavation revealed that the walls in Area 19000 were at foundation level, and that the stratigraphy was not as well preserved in this section. RGV June 5, 2019

ENTERED INTO DATABASE **INITIALS:** JCH **DATE:** July 18, 2018