

<b>SITE CODE:</b>  <b>MZ</b>	<b>DATE OPENED:</b> 29 June	<b>SU N°:</b> 19009	<b>MARZUOLO ARCHAEOLOGICAL PROJECT</b> 
	<b>DATE CLOSED:</b> 18 July		
	<b>INITIAL:</b> AK	<b>AREA N°:</b> 19000	

<b>FORMATION PROCESS:</b>  ANTHROPIC <input checked="" type="checkbox"/> NATURAL <input type="checkbox"/>	<b>DEFINITION:</b> wall running NE-SW and abutting 19005 in between 19006 and 19008
	<b>SU TYPE:</b> <input type="checkbox"/> DEPOSIT <input type="checkbox"/> CUT <input checked="" type="checkbox"/> STRUCTURAL
	<b>DISTINGUISHED BY:</b> <input checked="" type="checkbox"/> COLOUR <input checked="" type="checkbox"/> COMPACTION <input type="checkbox"/> COMPOSITION

<b>DEPOSIT:</b> 1. Composition (sand/silt/clay) 2. Compaction 3. Colour 4. Clarity of Limits (clear/not clear/exc. lim. for N/S/W/E/depth) 5. Dimensions 6. Method & Conditions	<b>STRUCTURAL:</b> 1. Type (wall, cistern, etc.) 2. Orientation 3. Technique (pisé, ashlar, etc.) 4. Bonding Material 5. # of Coursings 6. Facing/Finish (plaster, etc.) 7. Dimensions 8. Related architectural features	<b>DESCRIPTION:</b> ① collapsed wall ② NS ③ NA ④ None ⑤ NA ⑥ NA  ⑦ 1.4 x 0.5 m ⑧ 19005
---	--	---

**OTHER OBSERVATIONS/COMMENTS:** 4 July - upon removal of 19012 still unsure if 19009 is a wall

UNEXCAVATED

**MATRIX:**

	19012	19004	19005	
		19009	This context	

<b>STRATIGRAPHIC RELATIONSHIPS:</b>		<b>FILLS:</b>
<b>CUT:</b>	<b>BUTTED BY:</b> 19037	<b>FILLED BY:</b>
<b>CUT BY:</b>	<b>COVERS:</b>	<b>EQUAL TO:</b>
<b>ABUTS:</b> 19005	<b>COVERED BY:</b> 19004, 19012	<b>BINDS TO:</b>

**ENVIRONMENTAL SAMPLES TAKEN:**  POLLEN  SOIL  CHARCOAL  OTHER  
(specify): \_\_\_\_\_

**SPECIAL FINDS N°s:**

19-103

**INCLUSIONS:** (check all that apply):

METAL:  F  M  R

DAUB:  F  M  R

OTHER:

MORTAR:  F  M  R

SLAG:  F  M  R

GLASS:  F  M  R

BONE:  F  M  R

CHARC.:  F  M  R

POTTERY:  F  M  R

BRICK/TILE:  F  M  R

WRKD STONE:  F  M  R

UNWRKD STONE:  F  M  R

**PHOTO N°s**

100-8644, 100-8645, 100-1021

**PHOTO**

**MODEL N°s**

**SKETCH OF PLAN**

**INCLUDE:** 1. North arrow; 2. Dimensions; 3. Sample locations (if relevant); 4. Levels; 5. Grid pts (if relevant); 6. Rise/Drop in surface level; 7. Abutting architecture/Adjacent or relevant nearby features for reference; 8. All SU N°s

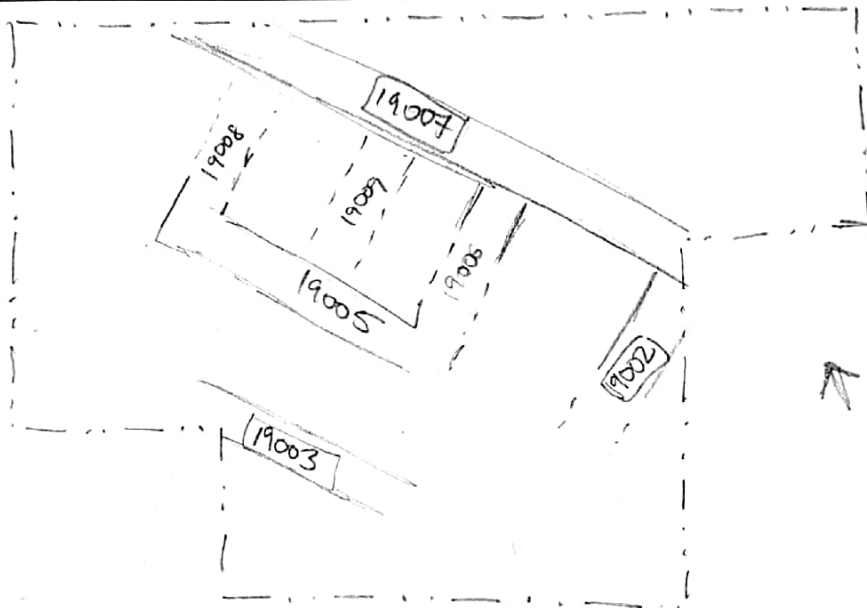

**FIELD NOTEBOOK DRAWINGS - PAGE N°s**

**SECTION DRAWING N°s**

**STRATIGRAPHIC RELIABILITY**

HIGH LOW

5 (4) 3 2 1

**CONFIDENCE IN INTERPRETATION**

5 4 (3) 2 1

**CONTAMINATION RISK**

5 (4) 3 2 1

**APPROX. DATE OF LAYER**

**DATABLE MATERIALS**

**INTERPRETATION:**

Possibly part of a wall or collapse from the nearby walls

**ENTERED INTO DATABASE**

**INITIALS:** NA

**DATE:** 21 July 2008