

SITE CODE: MZ	DATE OPENED: 4 JULY	SU No: 19017	MARZUOLO ARCHAEOLOGICAL PROJECT 
	DATE CLOSED: 5 JULY	AREA No: 19000 (TRENCH 1)	
	INITIAL: TK, AK		

FORMATION PROCESS:	DEFINITION: dark brown deposit with few materials
ANTHROPIC <input checked="" type="checkbox"/> NATURAL <input type="checkbox"/>	SU TYPE: <input checked="" type="checkbox"/> DEPOSIT <input type="checkbox"/> CUT <input type="checkbox"/> STRUCTURAL
	DISTINGUISHED BY: <input checked="" type="checkbox"/> COLOUR <input checked="" type="checkbox"/> COMPACTION <input checked="" type="checkbox"/> COMPOSITION

DEPOSIT:	STRUCTURAL:	DESCRIPTION:
1. Composition (sand/silt/clay)	1. Type (wall, cistern, etc.)	1. Silty clay
2. Compaction	2. Orientation	2. Looser to NW, compact strip along east edge
3. Colour	3. Technique (pisé, ashlar, etc.)	3. Dark brown, small orange patch on south face
4. Clarity of Limits (clear/not clear/exc. lim. for N/S/W/E/depth)	4. Bonding Material	4. exc lim on all sides, moderately clear depth
5. Dimensions	5. # of Coursings	5. 2 x 2.25 m
6. Method & Conditions	6. Facing/Finish (plaster, etc.)	6. Pick, trowel, shovel, sunny
CUT:	7. Dimensions	Line of stone & broken tile across middle, ochre in profile wall, orange patch on
1. Shape in Plan	8. Related architectural features	
2. Top - BOS		
3. Base - BOS		
4. Sides		
5. Orientation		
6. Dimensions		

OTHER OBSERVATIONS/COMMENTS:
Distinguished from 19010 mainly by the absence of tiles and brick deposit. Line of stone & broken tile across middle, ochre in profile wall, shallow orange patch on south face, notable lack of material below context

MATRIX:

		19010		
		19017	This context	
19014	19015	19021		

STRATIGRAPHIC RELATIONSHIPS:	FILLS:
CUT:	BUTTED BY:
CUT BY:	COVERS: 19021
ABUTS: 19014, 19015, 19007	COVERED BY: 19010
	FILLED BY:
	EQUAL TO:
	BINDS TO:

ENVIRONMENTAL SAMPLES TAKEN: POLLEN SOIL CHARCOAL OTHER
(specify): _____

SPECIAL FINDS N°s: 19-99, 19-100

INCLUSIONS: (check all that apply):
 MORTAR: F M R
 BONE: F M R
 BRICK/TILE: F M R
 METAL: F M R
 SLAG: F M R
 CHARC.: F M R
 WRKD STONE: F M R
 DAUB: F M R
 GLASS: F M R
 POTTERY: F M R
 UNWRKD STONE: F M R
 OTHER:

PHOTO N°s 100-8656 **PHOTO MODEL N°s**

SKETCH OF PLAN **INCLUDE:** 1. North arrow; 2. Dimensions; 3. Sample locations (if relevant); 4. Levels; 5. Grid pts (if relevant); 6. Rise/Drop in surface level; 7. Abutting architecture/Adjacent or relevant nearby features for reference; 8. All SU N°s

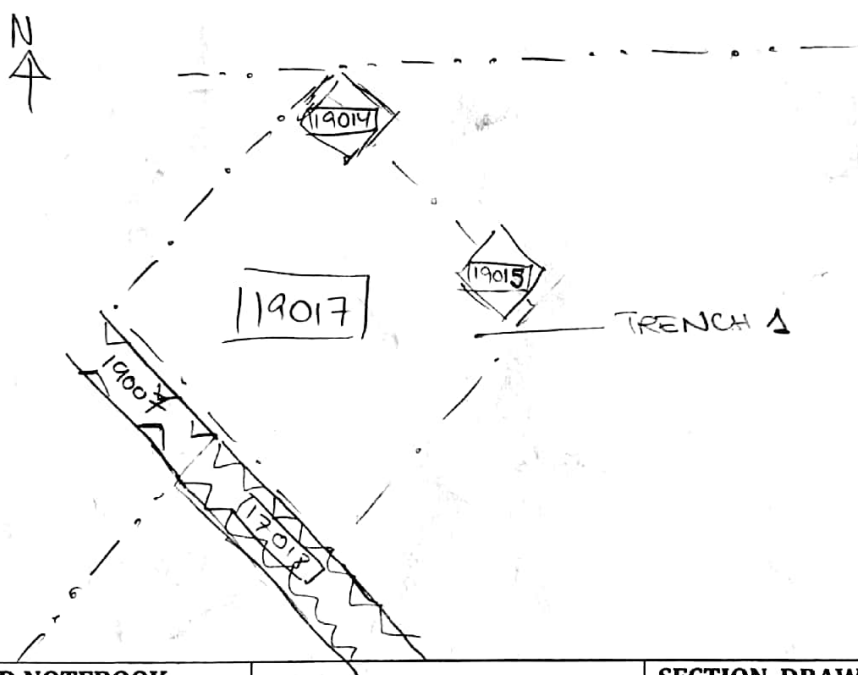

FIELD NOTEBOOK DRAWINGS - PAGE N°s						SECTION DRAWING N°s
	HIGH			LOW		APPROX. DATE OF LAYER
STRATIGRAPHIC RELIABILITY	5	(4)	3	2	1	
CONFIDENCE IN INTERPRETATION	5	4	3	(2)	1	
CONTAMINATION RISK	5	4	3	(2)	1	

INTERPRETATION: Possible fill below tile collapse

ENTERED INTO DATABASE **INITIALS:** TCH **DATE:** July 18, 2018