

SITE CODE: MZ	DATE OPENED: 4 July	SU No: Tr 2 19018	MARZUOLO ARCHAEOLOGICAL PROJECT 
	DATE CLOSED: 5 July	AREA No: 19000	
	INITIAL: MH		

FORMATION PROCESS: ANTHROPIC <input type="checkbox"/> NATURAL <input checked="" type="checkbox"/>	DEFINITION: empty grayish brown clayish layer beneath 19004 & 19012
	SU TYPE: <input checked="" type="checkbox"/> DEPOSIT <input type="checkbox"/> CUT <input type="checkbox"/> STRUCTURAL
	DISTINGUISHED BY: <input type="checkbox"/> COLOUR <input type="checkbox"/> COMPACTION <input type="checkbox"/> COMPOSITION

DEPOSIT: 1. Composition (sand/silt/clay) 2. Compaction 3. Colour 4. Clarity of Limits (clear/not clear/exc. lim. for N/S/W/E/depth) 5. Dimensions 6. Method & Conditions	STRUCTURAL: 1. Type (wall, cistern, etc.) 2. Orientation 3. Technique (pisé, ashlar, etc.) 4. Bonding Material 5. # of Coursings 6. Facing/Finish (plaster, etc.) 7. Dimensions 8. Related architectural features	DESCRIPTION: ① clay ② medium ③ grayish brown ④ clear ⑤ The limit of the trench ⑥ pickax + trowel; sunny
CUT: 1. Shape in Plan 2. Top - BOS 3. Base - BOS 4. Sides 5. Orientation 6. Dimensions		

OTHER OBSERVATIONS/COMMENTS:
 as it is impossible to recognize the cut of the foundation walls 19005 and 19008 in order to follow the right relationship between the walls and the layers in which these two walls are built we say that 19005 and 19006 cover 19018-19019 (19020) 19022-19026 - 19024 - 19032

MATRIX:

	19004	19012		
		19018	This context	
	19019	1920		

STRATIGRAPHIC RELATIONSHIPS:		FILLS:
CUT:	BUTTED BY:	FILLED BY:
CUT BY:	COVERS: 19019 - 19022 - 19026 - 19027 - 19032	EQUAL TO:
ABUTS: 19019 - 19022 - 19026 - 19027 - 19032	COVERED BY: 19004 - 19012 - 19005 - 19006	BINDS TO:

ENVIRONMENTAL SAMPLES TAKEN: POLLEN SOIL CHARCOAL OTHER
 (specify): _____

19024 - 19032

SPECIAL FINDS N°s:

INCLUSIONS: (check all that apply):
 MORTAR: F M R BONE: F M R BRICK/TILE: F M R
 METAL: F M R SLAG: F M R CHARC.: F M R WRKD STONE: F M R
 DAUB: F M R GLASS: F M R POTTERY: F M R UNWRKD STONE: F M R
 OTHER:

PHOTO N°s 100-8657 → 8661 **PHOTO MODEL N°s**

SKETCH OF PLAN **INCLUDE:** 1. North arrow; 2. Dimensions; 3. Sample locations (if relevant); 4. Levels; 5. Grid pts (if relevant); 6. Rise/Drop in surface level; 7. Abutting architecture/Adjacent or relevant nearby features for reference; 8. All SU N°s

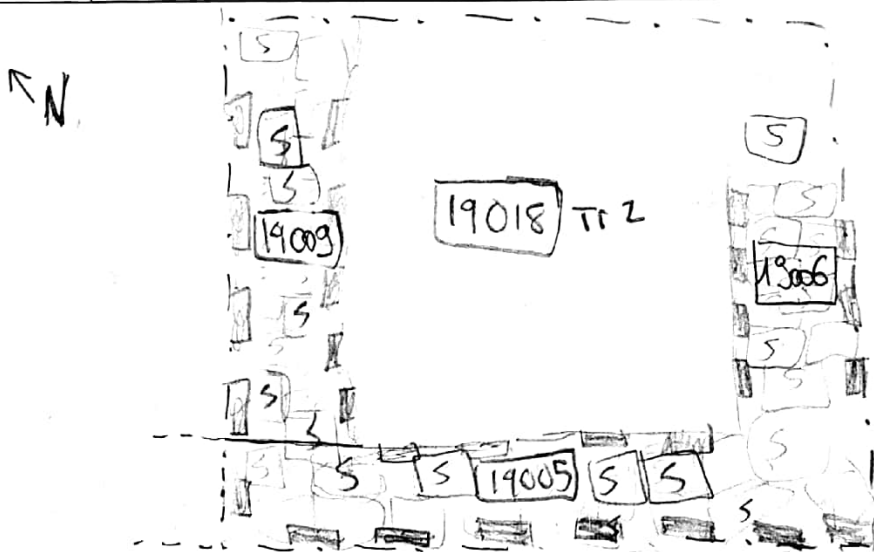

FIELD NOTEBOOK DRAWINGS - PAGE N°s	SECTION DRAWING N°s				
	HIGH			LOW	
STRATIGRAPHIC RELIABILITY	5	(4)	3	2	1
CONFIDENCE IN INTERPRETATION	5	4	(3)	2	1
CONTAMINATION RISK	5	(4)	3	2	1

INTERPRETATION: possible a total fill

ENTERED INTO DATABASE **INITIALS:** TCH **DATE:** July 18, 2018

XXXXXX 2018 (TCH)