

SITE CODE: <b>MZ</b>	DATE OPENED: 10 July	SU No: 19027 Tr. 2	MARZUOLO ARCHAEOLOGICAL PROJECT 
	DATE CLOSED: 12 July	AREA No: 19000	
	INITIAL: MH		

FORMATION PROCESS: ANTHROPIC <input type="checkbox"/> NATURAL <input checked="" type="checkbox"/>	DEFINITION: chocolate brown soft deposit on level of change in foundation of 19005
	SU TYPE: <input checked="" type="checkbox"/> DEPOSIT <input type="checkbox"/> CUT <input type="checkbox"/> STRUCTURAL
	DISTINGUISHED BY: <input checked="" type="checkbox"/> COLOUR <input checked="" type="checkbox"/> COMPACTION <input checked="" type="checkbox"/> COMPOSITION

<b>DEPOSIT:</b> 1. Composition (sand/silt/clay) 2. Compaction 3. Colour 4. Clarity of Limits (clear/not clear/exc. lim. for N/S/W/E/depth) 5. Dimensions 6. Method & Conditions	<b>STRUCTURAL:</b> 1. Type (wall, cistern, etc.) 2. Orientation 3. Technique (pisé, ashlar, etc.) 4. Bonding Material 5. # of Coursings 6. Facing/Finish (plaster, etc.) 7. Dimensions 8. Related architectural features	<b>DESCRIPTION:</b> 1. silt 2. loose - moldable 3. chocolate brown 4. clear 5. ~ 120 cm x 220 cm 6. pickaxe, shoveling, handpick, sunny
---	--	---

**OTHER OBSERVATIONS/COMMENTS:**  
 Deposit identical to 19026 in composition, compaction, + color; context change due to change in face of 19005, which 19027 abuts. Foundation of 19005 changes from large stones to small stones and mortar at this level. very few finds.  
 = chocolate layer

SEE OBSERVATIONS IN 19005

**MATRIX:**

<input type="checkbox"/>	<input type="checkbox"/>	19026	<input type="checkbox"/>	<input type="checkbox"/>
		19027	This context	
<input type="checkbox"/>	<input type="checkbox"/>	19032	<input type="checkbox"/>	<input type="checkbox"/>

<b>STRATIGRAPHIC RELATIONSHIPS:</b>		<b>FILLS:</b>
CUT:	BUTTED BY:	FILLED BY:
CUT BY:	COVERS: 19032	EQUAL TO:
ABUTS: 19005, 19006	COVERED BY: 19026, 19005, 19006	BINDS TO:

**ENVIRONMENTAL SAMPLES TAKEN:**  POLLEN  SOIL  CHARCOAL  OTHER  
 (specify): \_\_\_\_\_

**SPECIAL FINDS N°s:**

→ fallen from walls

**INCLUSIONS:** (check all that apply):  
 MORTAR:  F  M  R    BONE:  F  M  R    BRICK/TILE:  F  M  R  
 METAL:  F  M  R    SLAG:  F  M  R    CHARC.:  F  M  R    WRKD STONE:  F  M  R  
 DAUB:  F  M  R    GLASS:  F  M  R    POTTERY:  F  M  R    UNWRKD STONE:  F  M  R  
 OTHER: *flint*

**PHOTO N°s** 100-8703      **PHOTO MODEL N°s**

**SKETCH OF PLAN** INCLUDE: 1. North arrow; 2. Dimensions; 3. Sample locations (if relevant); 4. Levels; 5. Grid pts (if relevant); 6. Rise/Drop in surface level; 7. Abutting architecture/Adjacent or relevant nearby features for reference; 8. All SU N°s

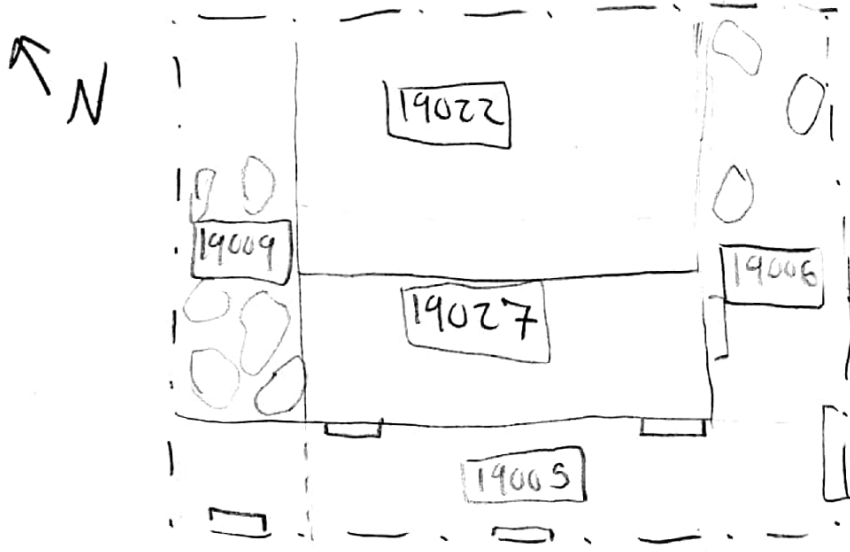

FIELD NOTEBOOK DRAWINGS - PAGE N°s						SECTION DRAWING N°s	
	HIGH		LOW			APPROX. DATE OF LAYER	DATABLE MATERIALS
STRATIGRAPHIC RELIABILITY	⑤	4	3	2	1		
CONFIDENCE IN INTERPRETATION	⑤	4	3	2	1		
CONTAMINATION RISK	5	4	3	2	①		

INTERPRETATION: *artificial levelling layer*

**ENTERED INTO DATABASE**      **INITIALS:** *NA*      **DATE:** *21 July 2018*