

SITE CODE: MZ	DATE OPENED: 18 July	SU No: 19038	MARZUOLO ARCHAEOLOGICAL PROJECT 
	DATE CLOSED:	AREA No: 19000 (TR1)	
	INITIAL: ALF		

FORMATION PROCESS:	DEFINITION: Deposit of soil
ANTHROPIC <input type="checkbox"/> NATURAL <input checked="" type="checkbox"/>	SU TYPE: <input checked="" type="checkbox"/> DEPOSIT <input type="checkbox"/> CUT <input type="checkbox"/> STRUCTURAL
	DISTINGUISHED BY: <input checked="" type="checkbox"/> COLOUR <input type="checkbox"/> COMPACTION <input type="checkbox"/> COMPOSITION

DEPOSIT: 1. Composition (sand/silt/clay) 2. Compaction 3. Colour 4. Clarity of Limits (clear/not clear/exc. lim. for N/S/W/E/depth) 5. Dimensions 6. Method & Conditions	STRUCTURAL: 1. Type (wall, cistern, etc.) 2. Orientation 3. Technique (pisé, ashlar, etc.) 4. Bonding Material 5. # of Coursings 6. Facing/Finish (plaster, etc.) 7. Dimensions 8. Related architectural features	DESCRIPTION: ① Clay ② Medium ③ Brown orange ④ The extent of the sondage (cm 60x60) ⑤ " " " " " " ⑥ Trowelling and pickaxing, sunny
---	--	---

OTHER OBSERVATIONS/COMMENTS:
 Orange soil at the bottom of pillar 19015, and the crest of the wall of the acroth 19025 -
 is at the level of the foundation of the pillar -
 See observation about the relationship with 19038 and 19040 in SU 19040

MATRIX:

		1921	19040	
		1938	This context	

STRATIGRAPHIC RELATIONSHIPS:		FILLS:
BT:	BUTTED BY:	FILLED BY:
BT BY:	COVERS:	EQUAL TO:
BUTTS: 19025 - 19015	COVERED BY: 1921 - 19040	BINDS TO:

ENVIRONMENTAL SAMPLES TAKEN: POLLEN SOIL CHARCOAL OTHER
 specify): _____

SPECIAL FINDS N^os:

INCLUSIONS: (check all that apply):
 MORTAR: F M R BONE: F M R BRICK/TILE: F M R
 METAL: F M R SLAG: F M R CHARG.: F M R WRKD STONE: F M R
 DAUB: F M R GLASS: F M R POTTERY: F M R UNWRKD STONE: F M R
 OTHER:

PHOTO N^os: 100-1004, 100-1005 PHOTO MODEL N^os:

SKETCH OF PLAN INCLUDE: 1. North arrow; 2. Dimensions; 3. Sample locations (if relevant); 4. Levels; 5. Grid pts (if relevant); 6. Rise/Drop in surface level; 7. Abutting architecture/Adjacent or relevant nearby features for reference; 8. All SU N^os

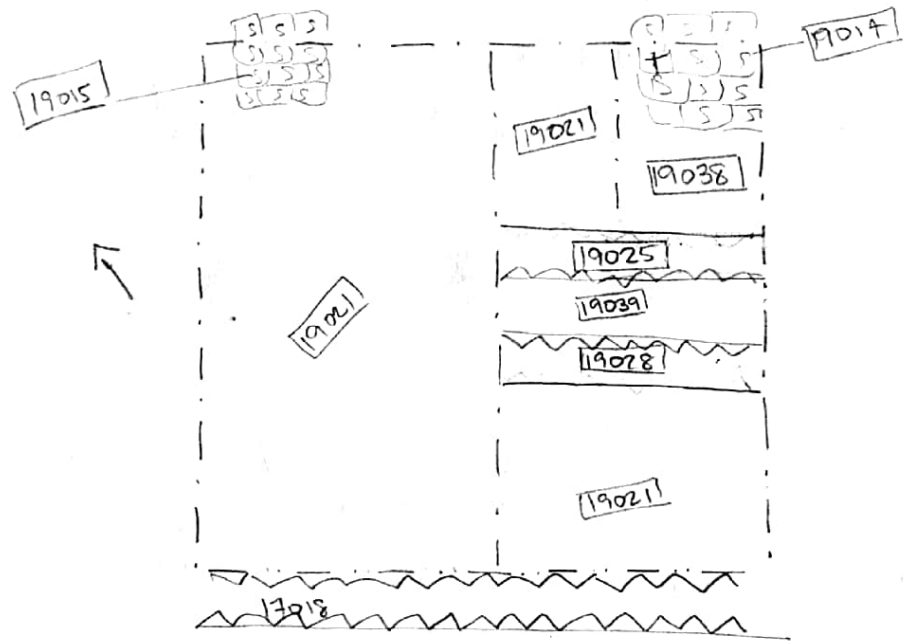

FIELD NOTEBOOK DRAWINGS - PAGE N ^o s						SECTION DRAWING N ^o s		
STRATIGRAPHIC RELIABILITY	HIGH	5	4	3	2	1	LOW	APPROX. DATE OF LAYER
CONFIDENCE IN INTERPRETATION	5	4	3	2	1			DATABLE MATERIALS
CONTAMINATION RISK	5	4	3	2	1			

INTERPRETATION:
 Beaten soil, level of walk linked to the pillars

ENTERED INTO DATABASE INITIALS: NA DATE: 21 July 2018