

SITE CODE: <b>MZ</b>	DATE OPENED: 5 July 2028	SU No: 17129	MARZUOLO ARCHAEOLOGICAL PROJECT 
	DATE CLOSED: 10 July 2018	AREA No: 17000 Trench 1	
	INITIAL: JB		

FORMATION PROCESS:  ANTHROPIC <input checked="" type="checkbox"/> NATURAL <input type="checkbox"/>	DEFINITION: rectangular object w/ mortar & crushed ceramic abutting wall 20023
	SU TYPE: <input type="checkbox"/> DEPOSIT <input type="checkbox"/> CUT <input checked="" type="checkbox"/> STRUCTURAL
	DISTINGUISHED BY: <input type="checkbox"/> COLOUR <input checked="" type="checkbox"/> COMPACTION <input checked="" type="checkbox"/> COMPOSITION

<b>DEPOSIT:</b> 1. Composition (sand/silt/clay) 2. Compaction 3. Colour 4. Clarity of Limits (clear/not clear/exc. lim. for N/S/W/E/depth) 5. Dimensions 6. Method & Conditions	<b>STRUCTURAL:</b> 1. Type (wall, cistern, etc.) 2. Orientation 3. Technique (pisé, ashlar, etc.) 4. Bonding Material 5. # of Coursings 6. Facing/Finish (plaster, etc.) 7. Dimensions 8. Related architectural features	<b>DESCRIPTION:</b> 1. Possible cocciopesto paving/lining 2. Object oriented NW to SE (lengthwise) 3. Cocciopesto packing 4. Mortar 5. 1 large collection 6. clay + mortar 7. approx. 0.5m x 0.25m 8. Abuts wall 20023
---------------------------------------------------------------------------------------------------------------------------------------------------------------------------------------------------	--------------------------------------------------------------------------------------------------------------------------------------------------------------------------------------------------------------------------------------------------	------------------------------------------------------------------------------------------------------------------------------------------------------------------------------------------------------------------------------------------------

**OTHER OBSERVATIONS/COMMENTS:**  
 frequent small tile & ceramic fragments bound together. There are tiles covering this that appear to be a part of 17135, but Tiles underneath suggest it is part of the larger collapse event, 17137. We may equalize w/ 17137.

**MATRIX:**

	17124	17135		
		17129	This context =	17137
		17143		

<b>STRATIGRAPHIC RELATIONSHIPS:</b>	<b>FILLS:</b>
CUT:	BUTTED BY:
CUT BY:	COVERS: 17143, possibly 17137
ABUTS:	COVERED BY: 17124, 17135
	FILLED BY:
	EQUAL TO: 17137
	BINDS TO:

**ENVIRONMENTAL SAMPLES TAKEN:**  POLLEN  SOIL  CHARCOAL  OTHER  
 (specify): cocciopesto

**SPECIAL FINDS N°s:** 17-379 nail

**INCLUSIONS:** (check all that apply):  
 MORTAR:  F  M  R  
 METAL:  F  M  R  
 DAUB:  F  M  R  
 OTHER:  
 SLAG:  F  M  R  
 GLASS:  F  M  R  
 BONE:  F  M  R  
 CHARC.:  F  M  R  
 POTTERY:  F  M  R  
 BRICK/TILE:  F  M  R  
 WRKD STONE:  F  M  R  
 UNWRKD STONE:  F  M  R

**PHOTO N°s** 100-0775 (top) - 778  
 776  
 777

**PHOTO MODEL N°s**

**SKETCH OF PLAN** INCLUDE: 1. North arrow; 2. Dimensions; 3. Sample locations (if relevant); 4. Levels; 5. Grid pts (if relevant); 6. Rise/Drop in surface level; 7. Abutting architecture/Adjacent or relevant nearby features for reference; 8. All SU N°s

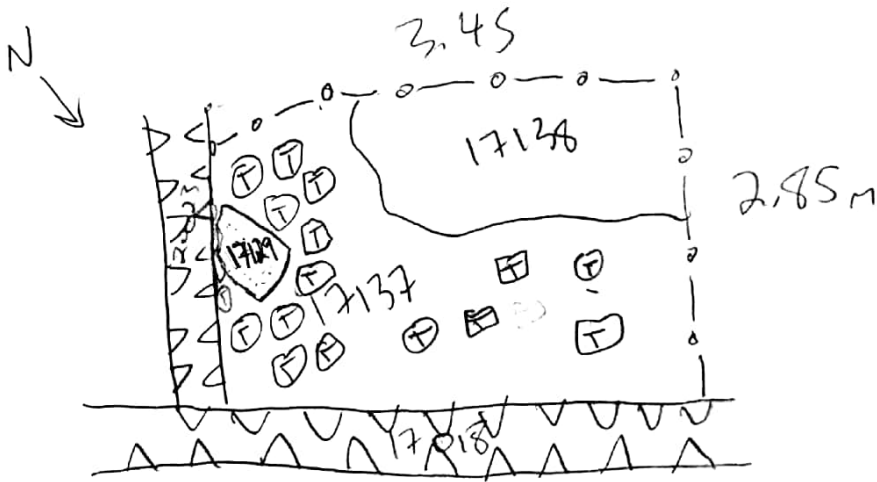

<b>FIELD NOTEBOOK DRAWINGS - PAGE N°s</b>	p.16, p.18.				<b>SECTION DRAWING N°s</b>	
<b>STRATIGRAPHIC RELIABILITY</b>	HIGH			LOW	<b>APPROX. DATE OF LAYER</b>	
<b>CONFIDENCE IN INTERPRETATION</b>	5	4	3	2	<b>DATABLE MATERIALS</b>	
<b>CONTAMINATION RISK</b>	5	4	3	2		

**INTERPRETATION:**  
 Cocciopesto paving that is possibly part of a large collapse event. Somewhat unclear as to the purpose was, which suggests that this is indeed part of a destruction event. We may equalize w/ 17137

**ENTERED INTO DATABASE** INITIALS: TCH DATE: July 18, 2019