

<b>SITE CODE:</b>  <b>MZ</b>	<b>DATE OPENED:</b> 6 July 2018	<b>SU No:</b> 17134	<b>MARZUOLO ARCHAEOLOGICAL PROJECT</b> 
	<b>DATE CLOSED:</b> 6 July	<b>AREA No:</b> 17000	
	<b>INITIAL:</b> JB		

<b>FORMATION PROCESS:</b>	<b>DEFINITION:</b> orange brown deposit with daub inclusions
<b>ANTHROPIC</b> <input type="checkbox"/> <b>NATURAL</b> <input checked="" type="checkbox"/>	<b>SU TYPE:</b> <input checked="" type="checkbox"/> DEPOSIT <input type="checkbox"/> CUT <input type="checkbox"/> STRUCTURAL
	<b>DISTINGUISHED BY:</b> <input checked="" type="checkbox"/> COLOUR <input checked="" type="checkbox"/> COMPACTION <input checked="" type="checkbox"/> COMPOSITION

<b>DEPOSIT:</b> 1. Composition (sand/silt/clay) 2. Compaction 3. Colour 4. Clarity of Limits (clear/not clear/exc. lim. for N/S/W/E/depth) 5. Dimensions 6. Method & Conditions	<b>STRUCTURAL:</b> 1. Type (wall, cistern, etc.) 2. Orientation 3. Technique (pisé, ashlar, etc.) 4. Bonding Material 5. # of Coursings 6. Facing/Finish (plaster, etc.) 7. Dimensions 8. Related architectural features	<b>DESCRIPTION:</b> 1. Clay w/ daub inclusions 2. Friable w/ some dense baked clay daub inclusions 3. Light brown w/ frequent orange and red 4. S + W ex limit, E clear w/ tile collapse, N depth clear Clear with 17130 5. 2.40m x 1.7m approx 6. Pick trowel/shovel, sunny
---	--	---

**OTHER OBSERVATIONS/COMMENTS:**  
 Orange brown soil with some daub inclusions. Dark patch with tile revealed in middle of trench.

**MATRIX:**

	17128	17131	17134	
	17134 This context			
	17135	17130		

<b>STRATIGRAPHIC RELATIONSHIPS:</b>		<b>FILLS:</b>
<b>CUT:</b>	<b>BUTTED BY:</b>	<b>FILLED BY:</b>
<b>CUT BY:</b>	<b>COVERS:</b> 17135, 17130	<b>EQUAL TO:</b>
<b>ABUTS:</b>	<b>COVERED BY:</b> 17128, 17131	<b>BINDS TO:</b>

**ENVIRONMENTAL SAMPLES TAKEN:**  POLLEN  SOIL  CHARCOAL  OTHER  
 (specify): \_\_\_\_\_

**SPECIAL FINDS N°s:**

**INCLUSIONS:** (check all that apply):  
 MORTAR:  F  M  R  
 METAL:  F  M  R  
 DAUB:  F  M  R  
 OTHER:  
 BONE:  F  M  R  
 SLAG:  F  M  R  
 GLASS:  F  M  R  
 BRICK/TILE:  F  M  R  
 CHARG.:  F  M  R  
 POTTERY:  F  M  R  
 WRKD STONE:  F  M  R  
 UNWRKD STONE:  F  M  R

**PHOTO N°s** 100-0752 **PHOTO MODEL N°s**

**SKETCH OF PLAN** INCLUDE: 1. North arrow; 2. Dimensions; 3. Sample locations (if relevant); 4. Levels; 5. Grid pts (if relevant); 6. Rise/Drop in surface level; 7. Abutting architecture/Adjacent or relevant nearby features for reference; 8. All SU N°s

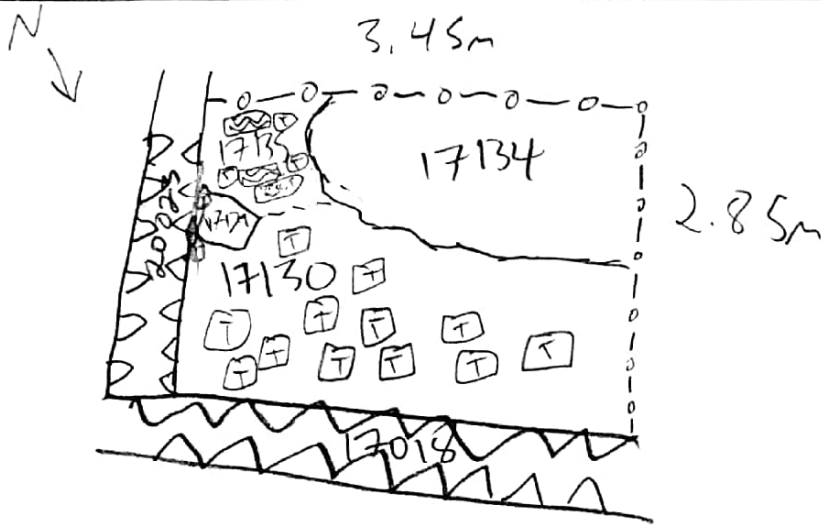

<b>FIELD NOTEBOOK DRAWINGS - PAGE N°s</b>	p. 16	<b>SECTION DRAWING N°s</b>	
<b>STRATIGRAPHIC RELIABILITY</b>	HIGH 5 4 3 (2) 1	<b>APPROX. DATE OF LAYER</b>	
<b>CONFIDENCE IN INTERPRETATION</b>	5 4 (3) 2 1	<b>DATABLE MATERIALS</b>	
<b>CONTAMINATION RISK</b>	5 4 3 (2) 1		

**INTERPRETATION:**  
 Slightly more orange layer than the previous one, 17128. Upon excavation, larger and more solid concentrations of daub were uncovered. This layer was very thin.

**ENTERED INTO DATABASE** INITIALS: TCH DATE: JULY 18, 2018