

SITE CODE: <b>MZ</b>	DATE OPENED: 18 July 2018	SU No: 17150 (Tr. 3)	MARZUOLO ARCHAEOLOGICAL PROJECT <b>MANN</b>
	DATE CLOSED: 18 July 2018	AREA No: 17000	
	INITIAL: MH 18 July 18		

FORMATION PROCESS:	DEFINITION: surface w/red clay inclusions + brown silt
ANTHROPIC <input checked="" type="checkbox"/> NATURAL <input checked="" type="checkbox"/>	SU TYPE: <input checked="" type="checkbox"/> DEPOSIT <input type="checkbox"/> CUT <input type="checkbox"/> STRUCTURAL
	DISTINGUISHED BY: <input checked="" type="checkbox"/> COLOUR <input type="checkbox"/> COMPACTION <input checked="" type="checkbox"/> COMPOSITION

<b>DEPOSIT:</b>	<b>STRUCTURAL:</b>	<b>DESCRIPTION:</b>
<ol style="list-style-type: none"> <li>Composition (sand/silt/clay)</li> <li>Compaction</li> <li>Colour</li> <li>Clarity of Limits (clear/not clear/exc. lim. for N/S/W/E/depth)</li> <li>Dimensions</li> <li>Method &amp; Conditions</li> </ol>	<ol style="list-style-type: none"> <li>Type (wall, cistern, etc.)</li> <li>Orientation</li> <li>Technique (pisé, ashlar, etc.)</li> <li>Bonding Material</li> <li># of Coursings</li> <li>Facing/Finish (plaster, etc.)</li> <li>Dimensions</li> <li>Related architectural features</li> </ol>	<ol style="list-style-type: none"> <li>Clayish silt with daub, charcoal, ceramic &amp; stone inclusions</li> <li>slightly compact</li> <li>light brown with daub &amp; charcoal inclusions</li> <li>clear - all exc. limits; depth clear</li> <li>~ 2.5 x 2.5 m</li> <li>- pick, to loose dirt, trowel &amp; shovel to remove it - Rain + Sun</li> </ol>
<b>CUT:</b>		
<ol style="list-style-type: none"> <li>Shape in Plan</li> <li>Top - BOS</li> <li>Base - BOS</li> <li>Sides</li> <li>Orientation</li> <li>Dimensions</li> </ol>		

**OTHER OBSERVATIONS/COMMENTS:**  
 The surface below which calf skeleton was found. Eastern side had denser charcoal concentrations. equalized to 17128 in northern sector

**MATRIX:**

		17148		
		17150	This context = 17128	
		17151		

<b>STRATIGRAPHIC RELATIONSHIPS:</b>		<b>FILLS:</b>
CUT:	BUTTED BY:	FILLED BY:
CUT BY:	COVERS: 17152	EQUAL TO: 17128
ABUTS:	COVERED BY: 17148	BINDS TO:

**ENVIRONMENTAL SAMPLES TAKEN:**  POLLEN  SOIL  CHARCOAL  OTHER  
 (specify): \_\_\_\_\_

**SPECIAL FINDS N°s:**

**INCLUSIONS:** (check all that apply):  
 MORTAR:  F  M  R  
 METAL:  F  M  R  
 DAUB:  F  M  R  
 OTHER:  
 BONE:  F  M  R  
 CHARG.:  F  M  R  
 POTTERY:  F  M  R  
 BRICK/TILE:  F  M  R  
 WRKD STONE:  F  M  R  
 UNWRKD STONE:  F  M  R

**PHOTO N°s** 100-8770  
100-8771  
**PHOTO MODEL N°s**

**SKETCH OF PLAN** **INCLUDE:** 1. North arrow; 2. Dimensions; 3. Sample locations (if relevant); 4. Levels; 5. Grid pts (if relevant); 6. Rise/Drop in surface level; 7. Abutting architecture/Adjacent or relevant nearby features for reference; 8. All SU N°s

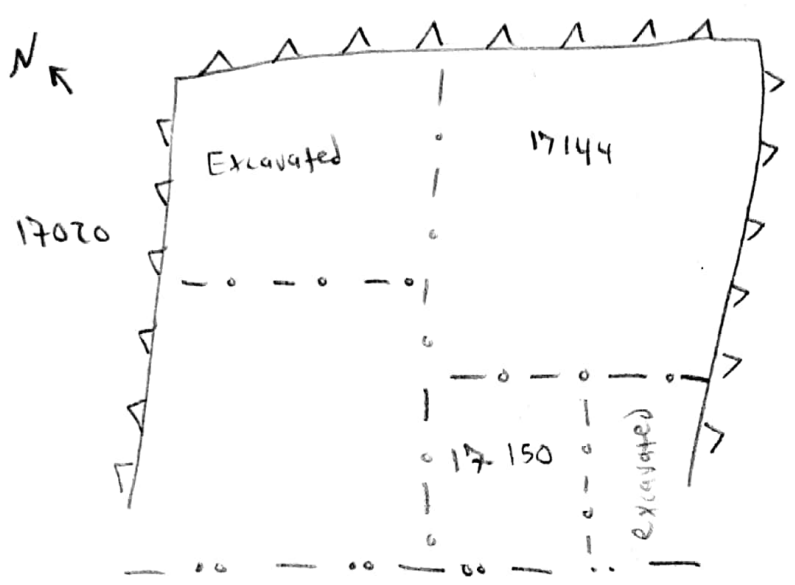

FIELD NOTEBOOK DRAWINGS - PAGE N°s	SECTION DRAWING N°s				
	HIGH	LOW			
STRATIGRAPHIC RELIABILITY	(5) 4 3 2 1	APPROX. DATE OF LAYER			
CONFIDENCE IN INTERPRETATION	(5) 4 3 2 1	DATABLE MATERIALS			
CONTAMINATION RISK	5 4 3 (2) 1				

**INTERPRETATION:**  
 Deposit contained 'only' isolated patches of charcoal, occasional tile fragments, unworked stone and daub. This suggests that it is associated with the fire destruction event, and perhaps represents a roof collapse. It is below the first layer rehard, so contamination is possible but unlikely.

This layer must have been a surface, as the cow skeleton was found on it in situ.

**ENTERED INTO DATABASE** INITIALS: NA DATE: 21 July 2018