

SITE CODE: MZ	DATE OPENED: 21 July	SU No: 17160	MARZUOLO ARCHAEOLOGICAL PROJECT 
	DATE CLOSED: 22 July	AREA No: 17000	
	INITIAL: WL		

FORMATION PROCESS: ANTHROPIC <input type="checkbox"/> NATURAL <input checked="" type="checkbox"/>	DEFINITION: Deposit underneath occupation layer 17159, abuts foundations of walls 17018 and 20023
	SU TYPE: <input checked="" type="checkbox"/> DEPOSIT <input type="checkbox"/> CUT <input type="checkbox"/> STRUCTURAL
	DISTINGUISHED BY: <input checked="" type="checkbox"/> COLOUR <input type="checkbox"/> COMPACTION <input type="checkbox"/> COMPOSITION

DEPOSIT: 1. Composition (sand/silt/clay) 2. Compaction 3. Colour 4. Clarity of Limits (clear/not clear/exc. lim. for N/S/W/E/depth) 5. Dimensions 6. Method & Conditions	STRUCTURAL: 1. Type (wall, cistern, etc.) 2. Orientation 3. Technique (pisé, ashlar, etc.) 4. Bonding Material 5. # of Coursings 6. Facing/Finish (plaster, etc.) 7. Dimensions 8. Related architectural features	DESCRIPTION: 1. silty clay 2. moderately loose 3. Brown w/ frequent charcoal 4. Clear, exc. limits 5. Exc. limits of Trench 1 6. Sunny w/ scattered shavers, pick and handpick
CUT: 1. Shape in Plan 2. Top - BOS 3. Base - BOS 4. Sides 5. Orientation 6. Dimensions		

OTHER OBSERVATIONS/COMMENTS:

- mostly unexcavated, except for small area in Trench 1.1
- small interface layer before chocolate layer
- charcoal and minerals staining throughout

MATRIX:

		17159	17163	
		17160	This context	
		17165		

STRATIGRAPHIC RELATIONSHIPS:	FILLS:
CUT:	BUTTED BY:
CUT BY: 17163	COVERS: 17165
ABUTS:	COVERED BY: 17159
	FILLED BY:
	EQUAL TO:
	BINDS TO:

ENVIRONMENTAL SAMPLES TAKEN: POLLEN SOIL CHARCOAL OTHER
 (specify): _____

SPECIAL FINDS N^os:

INCLUSIONS: (check all that apply):
 MORTAR: F M R BONE: F M R BRICK/TILE: F M R
 METAL: F M R SLAG: F M R CHARC.: F M R WRKD STONE: F M R
 DAUB: F M R GLASS: F M R POTTERY: F M R UNWRKD STONE: F M R
 OTHER:

PHOTO N ^o s	100-1227 1228 1229	PHOTO MODEL N ^o s	
SKETCH OF PLAN	INCLUDE: 1. North arrow; 2. Dimensions; 3. Sample locations (if relevant); 4. Levels; 5. Grid pts (if relevant); 6. Rise/Drop in surface level; 7. Abutting architecture/Adjacent or relevant nearby features for reference; 8. All SU N ^o s		

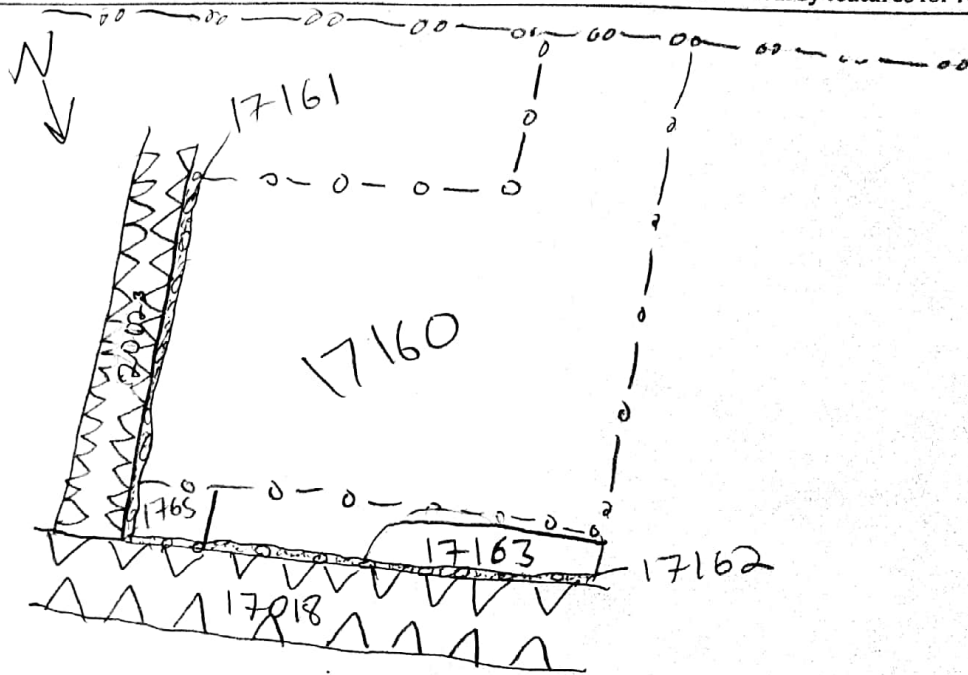

FIELD NOTEBOOK DRAWINGS - PAGE N ^o s		SECTION DRAWING N ^o s	
STRATIGRAPHIC RELIABILITY	HIGH	LOW	APPROX. DATE OF LAYER
CONFIDENCE IN INTERPRETATION	5	4 3 2 1	DATABLE MATERIALS
CONTAMINATION RISK	5	4 3 2 1	

INTERPRETATION: Small interface layer adjacent to the foundations of the walls, 17018 and 20023.

ENTERED INTO DATABASE	INITIALS:	DATE:
-----------------------	-----------	-------