

SITE CODE: MZ	DATE OPENED: 22 July	SU No:	MARZUOLO ARCHAEOLOGICAL PROJECT 
	DATE CLOSED: 21 July	17264	
	INITIAL: JB	AREA No: 17000	

FORMATION PROCESS: ANTHROPIC <input checked="" type="checkbox"/> NATURAL <input type="checkbox"/>	DEFINITION: fill of cut 17163, contains large chunks of ceramic and mortar inclusions
	SU TYPE: <input checked="" type="checkbox"/> DEPOSIT <input type="checkbox"/> CUT <input type="checkbox"/> STRUCTURAL
	DISTINGUISHED BY: <input checked="" type="checkbox"/> COLOUR <input type="checkbox"/> COMPACTION <input checked="" type="checkbox"/> COMPOSITION

DEPOSIT: 1. Composition (sand/silt/clay) 2. Compaction 3. Colour 4. Clarity of Limits (clear/not clear/exc. lim. for N/S/W/E/depth) 5. Dimensions 6. Method & Conditions	STRUCTURAL: 1. Type (wall, cistern, etc.) 2. Orientation 3. Technique (pisé, ashlar, etc.) 4. Bonding Material 5. # of Coursings 6. Facing/Finish (plaster, etc.) 7. Dimensions 8. Related architectural features	DESCRIPTION: 1. silty clay 2. moderately compact 3. light grey w/ slightly green hue 4. N/S/E clear; W exc. clear; depth clear 5. 1.41m x 0.76m 6. Pick, trowel & shovel, sunny w/ scattered rain
CUT: 1. Shape in Plan 2. Top - BOS 3. Base - BOS 4. Sides 5. Orientation 6. Dimensions		

OTHER OBSERVATIONS/COMMENTS:
 • large pieces of ceramic, including complete roof tile, amphora spike and a possible small dolium
 • abuts foundation 17162

MATRIX:

		17159		
		17264	This context	
		17163	17162	

STRATIGRAPHIC RELATIONSHIPS:		FILLS: 17163
CUT:	BUTTED BY:	FILLED BY:
CUT BY:	COVERS:	EQUAL TO:
ABUTS: 17162	COVERED BY: 17159	BINDS TO:

ENVIRONMENTAL SAMPLES TAKEN: POLLEN SOIL CHARCOAL OTHER
 (specify): _____

SPECIAL FINDS N^os:

17-551

INCLUSIONS: (check all that apply):

MORTAR: F M R

BONE: F M R

BRICK/TILE: F M R

METAL: F M R

SLAG: F M R

CHARG.: F M R

WRKD STONE: F M R

DAUB: F M R

GLASS: F M R

POTTERY: F M R

UNWRKD STONE: F M R

OTHER:

PHOTO N^os

100-1224 1232
1230 1233
1232

PHOTO MODEL N^os

SKETCH OF PLAN

INCLUDE: 1. North arrow; 2. Dimensions; 3. Sample locations (if relevant); 4. Levels; 5. Grid pts (if relevant); 6. Rise/Drop in surface level; 7. Abutting architecture/Adjacent or relevant nearby features for reference; 8. All SU N^os

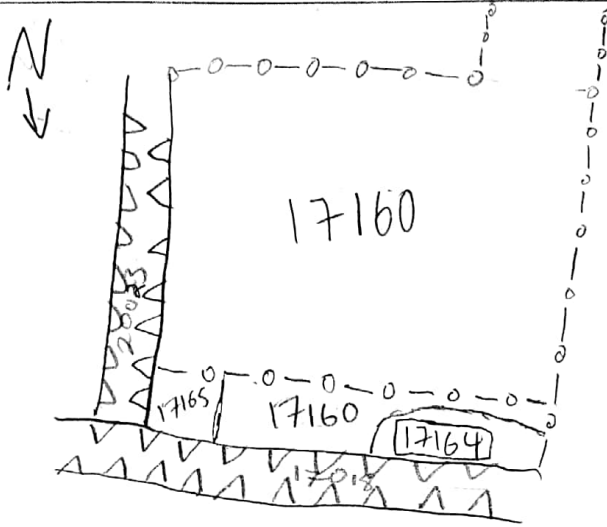

FIELD NOTEBOOK DRAWINGS - PAGE N^os

SECTION DRAWING N^os

STRATIGRAPHIC RELIABILITY

	HIGH				LOW
	5	4	3	2	1

APPROX. DATE OF LAYER

CONFIDENCE IN INTERPRETATION

	5	4	3	2	1
--	---	---	---	---	---

DATABLE MATERIALS

CONTAMINATION RISK

	5	4	3	2	1
--	---	---	---	---	---

INTERPRETATION:

A light grey-brown deposit w/ frequent mortar inclusions. There are many pieces of large ceramic, including the base of a large vessel, possibly a small dolium. It is unclear what the purpose of this is. Perhaps evidence of abandonment before re-use of the room as a blacksmith's workshop. Cf. cut and fill in Room A of 16000

ENTERED INTO DATABASE

INITIALS:

DATE: