

SITE CODE: MZ	DATE OPENED: 26 June	SU No: 20004	MARZUOLO ARCHAEOLOGICAL PROJECT MANNE
	DATE CLOSED:	AREA No: 20000	
	INITIAL: WL		

FORMATION PROCESS: ANTHROPIC <input checked="" type="checkbox"/> NATURAL <input type="checkbox"/>	DEFINITION: End store possibly associated w/ 20003
	SU TYPE: <input type="checkbox"/> DEPOSIT <input type="checkbox"/> CUT <input checked="" type="checkbox"/> STRUCTURAL
	DISTINGUISHED BY: <input checked="" type="checkbox"/> COLOUR <input checked="" type="checkbox"/> COMPACTION <input type="checkbox"/> COMPOSITION

DEPOSIT: 1. Composition (sand/silt/clay) 2. Compaction 3. Colour 4. Clarity of Limits (clear/not clear/exc. lim. for N/S/W/E/depth) 5. Dimensions 6. Method & Conditions	STRUCTURAL: 1. Type (wall, cistern, etc.) 2. Orientation 3. Technique (pisé, ashlar, etc.) 4. Bonding Material 5. # of Coursings 6. Facing/Finish (plaster, etc.) 7. Dimensions 8. Related architectural features	DESCRIPTION: 1. Ends fine for wall 2. N/A 3. N/A 4. mortar 5. not yet excavated 6. none 7. 50 x 60 cm 8. not yet excavated
---	--	---

OTHER OBSERVATIONS/COMMENTS:
 Four squared river stores (limestores) form a pier, which appears in alignment w/ wall 20003. Butted by square of grey mortar 20009.

MATRIX:

		20001		
		20004	This context	
	20010	20009	20005	

STRATIGRAPHIC RELATIONSHIPS:	FILLS:
CUT:	BUTTED BY: 20009 20005
CUT BY:	20010
ABUTS:	COVERED BY: 20001
	COVERS:
	EQUAL TO:
	BINDS TO:

ENVIRONMENTAL SAMPLES TAKEN: POLLEN SOIL CHARCOAL OTHER
 (specify): _____

SPECIAL FINDS N°s: N/A

INCLUSIONS: (check all that apply):
 MORTAR: F M R BONE: F M R BRICK/TILE: F M R
 METAL: F M R SLAG: F M R CHARC.: F M R WRKD STONE: F M R
 DAUB: F M R GLASS: F M R POTTERY: F M R UNWRKD STONE: F M R
 OTHER:

PHOTO N°s 100-0671 **PHOTO MODEL N°s**

SKETCH OF PLAN **INCLUDE:** 1. North arrow; 2. Dimensions; 3. Sample locations (if relevant); 4. Levels; 5. Grid pts (if relevant); 6. Rise/Drop in surface level; 7. Abutting architecture/Adjacent or relevant nearby features for reference; 8. All SU N°s

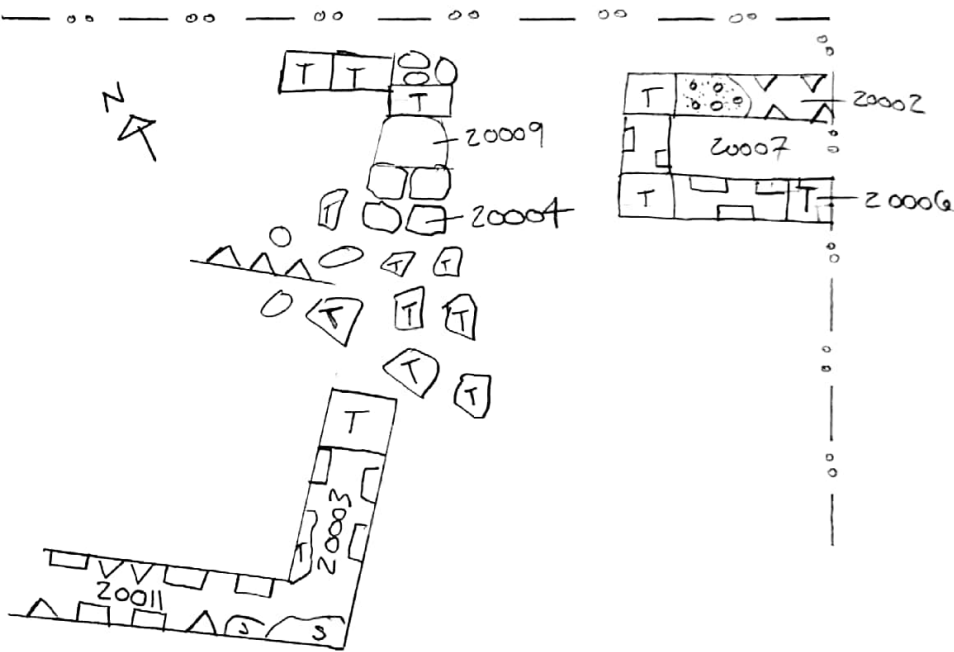

FIELD NOTEBOOK DRAWINGS - PAGE N°s	SECTION DRAWING N°s				
	HIGH			LOW	APPROX. DATE OF LAYER
STRATIGRAPHIC RELIABILITY	5	4	3	(2)	1
CONFIDENCE IN INTERPRETATION	5	4	3	(2)	1
CONTAMINATION RISK	5	(4)	3	2	1

INTERPRETATION:
 Possible end store, pier, or corner store in alignment w/ wall 20005.

ENTERED INTO DATABASE **INITIALS:** TCH **DATE:** July 18, 2018