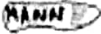

SITE CODE: MZ	DATE OPENED: 13 July 2018	SU N°: 20048	MARZUOLO ARCHAEOLOGICAL PROJECT 
	DATE CLOSED:	AREA N°: 20000	
	INITIAL: KG		

FORMATION PROCESS:	DEFINITION: Cocciopesto below 20039
ANTHROPIC <input checked="" type="checkbox"/> NATURAL <input type="checkbox"/>	SU TYPE: <input type="checkbox"/> DEPOSIT <input type="checkbox"/> CUT <input checked="" type="checkbox"/> STRUCTURAL
	DISTINGUISHED BY: <input type="checkbox"/> COLOUR <input type="checkbox"/> COMPACTION <input checked="" type="checkbox"/> COMPOSITION

DEPOSIT:	STRUCTURAL:	DESCRIPTION:
1. Composition (sand/silt/clay) 2. Compaction 3. Colour 4. Clarity of Limits (clear/not clear/exc. lim. for N/S/W/E/depth) 5. Dimensions 6. Method & Conditions	1. Type (wall, cistern, etc.) 2. Orientation 3. Technique (pisé, ashlar, etc.) 4. Bonding Material 5. # of Coursings 6. Facing/Finish (plaster, etc.) 7. Dimensions 8. Related architectural features	1. Surface 2. N/A 3. Coccio pesto 4. Mortar 5. N/A 6. N/A 7. 4m x 2m + 1.5 x 1.5 m ext. to W 8. Coccio pesto basins (20049 and 20079)
CUT:		
1. Shape in Plan 2. Top - BOS 3. Base - BOS 4. Sides 5. Orientation 6. Dimensions		

OTHER OBSERVATIONS/COMMENTS:
 Added trench extension to the West in order to excavate below cocciopesto surface.
 - Found second tank. Will we dig below floor? NO, we did not.

MATRIX:

		20039		
	20079	20048	This context	20049
	2007	20018	20067	

STRATIGRAPHIC RELATIONSHIPS:	FILLS:
CUT:	BUTTED BY:
CUT BY:	FILLED BY:
COVERS:	EQUAL TO:
ABUTS: 2007, 20018, 20067	COVERED BY: 20039
	BINDS TO: 20049 20079

ENVIRONMENTAL SAMPLES TAKEN: POLLEN SOIL CHARCOAL OTHER
 (specify): _____

SPECIAL FINDS N^os:

INCLUSIONS: (check all that apply): MORTAR: F M R BONE: F M R BRICK/TILE: F M R
 METAL: F M R SLAG: F M R CHARC.: F M R WRKD STONE: F M R
 DAUB: F M R GLASS: F M R POTTERY: F M R UNWRKD STONE: F M R
 OTHER:

PHOTO N^os: 100-0925, 100-2857, 100-2864 PHOTO MODEL N^os

SKETCH OF PLAN INCLUDE: 1. North arrow; 2. Dimensions; 3. Sample locations (if relevant); 4. Levels; 5. Grid pts (if relevant); 6. Rise/Drop in surface level; 7. Abutting architecture/Adjacent or relevant nearby features for reference; 8. All SU N^os

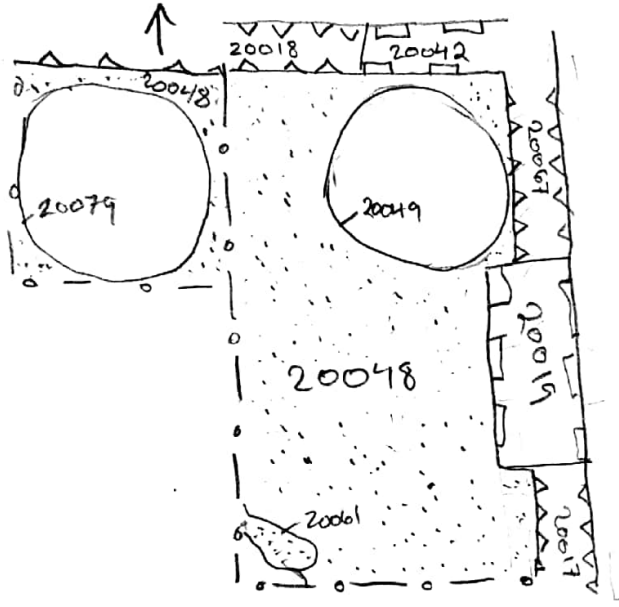

FIELD NOTEBOOK DRAWINGS - PAGE N ^o s	138 and 39				SECTION DRAWING N ^o s		
STRATIGRAPHIC RELIABILITY	HIGH			LOW	APPROX. DATE OF LAYER	Terra sigillata fragments	
	(5)	4	3	2			1
CONFIDENCE IN INTERPRETATION	(5)	4	3	2	1		
CONTAMINATION RISK	5	4	3	2	(1)		

INTERPRETATION:
 Floor built at same time as feature 20049 and 20079, a functional surface ideal for pressing or production activity related to liquid or something heavy needing a sturdy base.
 May have been abandoned at time of fire, as accumulation 20039, a brown clay layer ca. 5cm in depth w/ white flecks covered floor.

ENTERED INTO DATABASE INITIALS: RGV DATE: June 20, 2019