

SITE CODE: MZ	DATE OPENED: 12 July	SU No: 20040	MARZUOLO ARCHAEOLOGICAL PROJECT 
	DATE CLOSED: 12 July	AREA No: 20000 TR-2	
	INITIAL: CK		

FORMATION PROCESS: ANTHROPIC <input checked="" type="checkbox"/> NATURAL <input type="checkbox"/>	DEFINITION: tile cover underneath 20035 + covering 20041
	SU TYPE: <input type="checkbox"/> DEPOSIT <input type="checkbox"/> CUT <input checked="" type="checkbox"/> STRUCTURAL
	DISTINGUISHED BY: <input type="checkbox"/> COLOUR <input type="checkbox"/> COMPACTION <input type="checkbox"/> COMPOSITION

DEPOSIT:	STRUCTURAL:	DESCRIPTION:
<ol style="list-style-type: none"> Composition (sand/silt/clay) Compaction Colour Clarity of Limits (clear/not clear/exc. lim. for N/S/W/E/depth) Dimensions Method & Conditions 	<ol style="list-style-type: none"> Type (wall, cistern, etc.) Orientation Technique (pisé, ashlar, etc.) Bonding Material # of Coursings Facing/Finish (plaster, etc.) Dimensions Related architectural features 	<ol style="list-style-type: none"> Tiled cover of drain E - W Ceramic tile none none none large tiles, ca. 30 cm length x ca. 3 cm width. Walls of drain 20030 + 20038.
CUT:		
<ol style="list-style-type: none"> Shape in Plan Top - BOS Base - BOS Sides Orientation Dimensions 		

OTHER OBSERVATIONS/COMMENTS:
 Large feature tiles used as the cover for the drain, filling on top of the walls 20030 + 20038.
 Drain has a shelf/ledge ca. 10 cm down from top crest of drain walls and ca. 10 cm in width where tiles rested.

MATRIX:

		20035		
		20040	This context	
	20030	20041	20038	

STRATIGRAPHIC RELATIONSHIPS:	FILLS: 20030 + 20038
CUT:	BUTTED BY:
CUT BY:	FILLED BY:
ABUTS:	COVERS: 20041
	EQUAL TO:
	COVERED BY: 20036
	BINDS TO:

ENVIRONMENTAL SAMPLES TAKEN: POLLEN SOIL CHARCOAL OTHER
 (specify): _____

SPECIAL FINDS N^os:

INCLUSIONS: (check all that apply):
 METAL: F M R
 DAUB: F M R
 OTHER:
 MORTAR: F M R
 SLAG: F M R
 GLASS: F M R
 BONE: F M R
 CHARC.: F M R
 POTTERY: F M R
 BRICK/TILE: F M R
 WRKD STONE: F M R
 UNWRKD STONE: F M R

PHOTO N^os

100-0821

PHOTO MODEL N^os

SKETCH OF PLAN

INCLUDE: 1. North arrow; 2. Dimensions; 3. Sample locations (if relevant); 4. Levels; 5. Grid pts (if relevant); 6. Rise/Drop in surface level; 7. Abutting architecture/Adjacent or relevant nearby features for reference; 8. All SU N^os

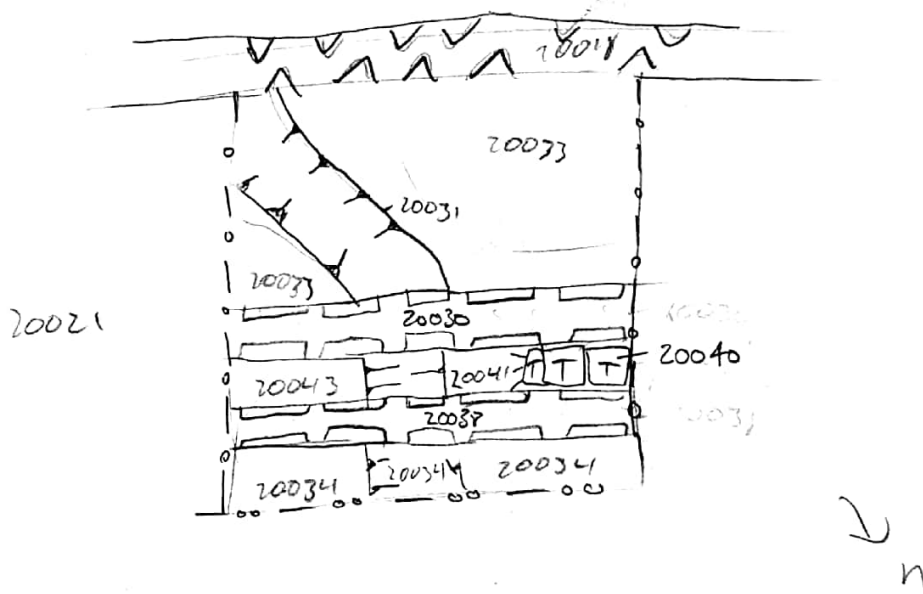

FIELD NOTEBOOK DRAWINGS - PAGE N^os

p 26

SECTION DRAWING N^os

STRATIGRAPHIC RELIABILITY

HIGH	LOW				
5	4	3	2	1	

APPROX. DATE OF LAYER

CONFIDENCE IN INTERPRETATION

5	4	3	2	1
---	---	---	---	---

DATABLE MATERIALS

CONTAMINATION RISK

5	4	3	2	1
---	---	---	---	---

INTERPRETATION:

• the tiles may have been placed over the drain to prevent contamination of water to outside elements -> if the drain may be leading to a cistern

ENTERED INTO DATABASE

INITIALS: NA

DATE: 21 July 2018