

|                         |                     |                   |   |
|-------------------------|---------------------|-------------------|---|
| SITE CODE:<br><b>MZ</b> | DATE OPENED: 3 July | SU No:<br>20014   | MARZUOLO<br>ARCHAEOLOGICAL<br>PROJECT  |
|                         | DATE CLOSED:        |                   |   |
|                         | INITIAL: WL         | AREA No:<br>20000 |   |

|  |  |
|--|--|
| FORMATION PROCESS:   | DEFINITION: light grey soil abutting 20002 to north  |
| ANTHROPIC <input checked="" type="checkbox"/> NATURAL <input type="checkbox"/> | SU TYPE: <input checked="" type="checkbox"/> DEPOSIT <input type="checkbox"/> CUT <input type="checkbox"/> STRUCTURAL                            |
|  | DISTINGUISHED BY: <input checked="" type="checkbox"/> COLOUR <input checked="" type="checkbox"/> COMPACTION <input type="checkbox"/> COMPOSITION |

|  |  |  |
|--|--|--|
| <b>DEPOSIT:</b>  | <b>STRUCTURAL:</b>   | <b>DESCRIPTION:</b>  |
| <ol style="list-style-type: none"> <li>Composition (sand/silt/clay)</li> <li>Compaction</li> <li>Colour</li> <li>Clarity of Limits (clear/not clear/exc. lim. for N/S/W/E/depth)</li> <li>Dimensions</li> <li>Method &amp; Conditions</li> </ol> | <ol style="list-style-type: none"> <li>Type (wall, cistern, etc.)</li> <li>Orientation</li> <li>Technique (pisé, ashlar, etc.)</li> <li>Bonding Material</li> <li># of Coursings</li> <li>Facing/Finish (plaster, etc.)</li> <li>Dimensions</li> <li>Related architectural features</li> </ol> | <ol style="list-style-type: none"> <li>lime and sand</li> <li>v. compact</li> <li>grey</li> <li>unclear (took extents visible @ the time)</li> <li>unclear</li> <li>unexcavated</li> </ol> |
| <b>CUT:</b>  |  |  |
| <ol style="list-style-type: none"> <li>Shape in Plan</li> <li>Top - BOS</li> <li>Base - BOS</li> <li>Sides</li> <li>Orientation</li> <li>Dimensions</li> </ol>   |  |  |

**OTHER OBSERVATIONS/COMMENTS:**  
 Circular shape of grey mortar w/ white flecks abutting wall 20002;  
 see 20009 as comparandum.

**MATRIX:**

|  |  |       |              |  |
|--|--|-------|--------------|--|
|  |  | 20005 |              |  |
|  |  | 20014 | This context |  |
|  |  | 20002 |              |  |

|                                     |                   |               |
|-------------------------------------|-------------------|---------------|
| <b>STRATIGRAPHIC RELATIONSHIPS:</b> |                   | <b>FILLS:</b> |
| CUT:                                | BUTTED BY:        | FILLED BY:    |
| CUT BY:                             | COVERS:           | EQUAL TO:     |
| ABUTS: 20002                        | COVERED BY: 20005 | BINDS TO:     |

**ENVIRONMENTAL SAMPLES TAKEN:**  POLLEN  SOIL  CHARCOAL  OTHER  
 (specify): \_\_\_\_\_

**SPECIAL FINDS N<sup>os</sup>:**

**INCLUSIONS:** (check all that apply):  
 MORTAR:  F  M  R    BONE:  F  M  R    BRICK/TILE:  F  M  R  
 METAL:  F  M  R    SLAG:  F  M  R    CHARC.:  F  M  R    WRKD STONE:  F  M  R  
 DAUB:  F  M  R    GLASS:  F  M  R    POTTERY:  F  M  R    UNWRKD STONE:  F  M  R  
 OTHER:

**PHOTO N<sup>os</sup>**    100-0674    **PHOTO MODEL N<sup>os</sup>**

**SKETCH OF PLAN**    **INCLUDE:** 1. North arrow; 2. Dimensions; 3. Sample locations (if relevant); 4. Levels; 5. Grid pts (if relevant); 6. Rise/Drop in surface level; 7. Abutting architecture/Adjacent or relevant nearby features for reference; 8. All SU N<sup>os</sup>

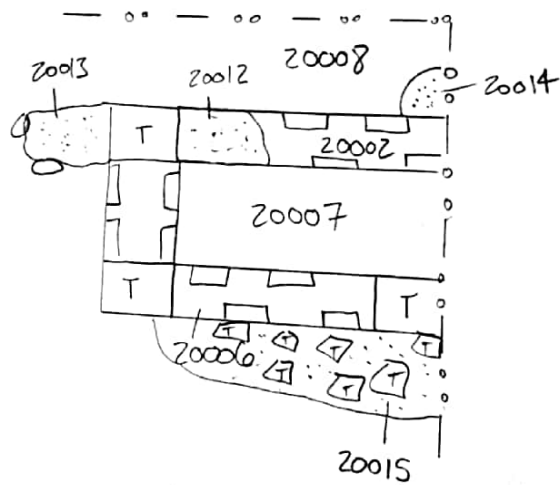

|  |                             |                                       |  |
|--|-----------------------------|---------------------------------------|--|
| <b>FIELD NOTEBOOK DRAWINGS - PAGE N<sup>os</sup></b> | P. 8                        | <b>SECTION DRAWING N<sup>os</sup></b> |  |
| <b>STRATIGRAPHIC RELIABILITY</b>                     | HIGH<br>5   4   (3)   2   1 | <b>APPROX. DATE OF LAYER</b>          |  |
| <b>CONFIDENCE IN INTERPRETATION</b>                  | 5   4   3   (2)   1         | <b>DATABLE MATERIALS</b>              |  |
| <b>CONTAMINATION RISK</b>                            | 5   4   (3)   2   1         |                                       |  |

**INTERPRETATION:**  
 May be continuation of structure to the north w/ mortar representing a r~~o~~bbled out wall store. Not clear what this is w/o excavation.

**ENTERED INTO DATABASE**    **INITIALS:** TCH    **DATE:** July 18, 2018