

SITE CODE: MZ	DATE OPENED: July 3	SU No: 20017	MARZUOLO ARCHAEOLOGICAL PROJECT MANNE
	DATE CLOSED: 18 July	AREA No: 20000	
	INITIAL: WZ		

FORMATION PROCESS:	DEFINITION: opus reticulatum wall oriented NE-SW abutted by 20011 and 20057
ANTHROPIC <input checked="" type="checkbox"/> NATURAL <input type="checkbox"/>	SU TYPE: <input type="checkbox"/> DEPOSIT <input type="checkbox"/> CUT <input checked="" type="checkbox"/> STRUCTURAL
	DISTINGUISHED BY: <input type="checkbox"/> COLOUR <input type="checkbox"/> COMPACTION <input type="checkbox"/> COMPOSITION

DEPOSIT: 1. Composition (sand/silt/clay) 2. Compaction 3. Colour 4. Clarity of Limits (clear/not clear/exc. lim. for N/S/W/E/depth) 5. Dimensions 6. Method & Conditions	STRUCTURAL: 1. Type (wall, cistern, etc.) 2. Orientation 3. Technique (pisé, ashlar, etc.) 4. Bonding Material 5. # of Coursings 6. Facing/Finish (plaster, etc.) 7. Dimensions 8. Related architectural features	DESCRIPTION: 1. Wall 2. NE-SW 3. opus quasi-reticulatum 4. Mortar (white) 5. 3 courses to exc. limit 6. none 7. 145 cm long x 50 cm wide; 36 cm height to exc. limit 8. 20011 (E), 20057 (S), 20019 (above), 20067 (=)
---	--	---

OTHER OBSERVATIONS/COMMENTS:
 July 10, debris abutting 20017
 - opus quasi-reticulatum abutted by collapse material and cocciopesto surface 20048.
 - not fully excavated to foundation, but I suspect we are at final course.

MATRIX:

		20019		
		20017	This context	

STRATIGRAPHIC RELATIONSHIPS:	FILLS:
CUT:	BUTTED BY: 20011, 20057, 20027, 20028, 20036, 20039, 20048
CUT BY:	FILLED BY:
ABUTS:	COVERS: 20067
	EQUAL TO: 20067
	BINDS TO:
	COVERED BY: 20019

ENVIRONMENTAL SAMPLES TAKEN: POLLEN SOIL CHARCOAL OTHER
 (specify): _____

SPECIAL FINDS N°s:

INCLUSIONS: (check all that apply):
 MORTAR: F M R BONE: F M R BRICK/TILE: F M R
 METAL: F M R SLAG: F M R CHARC.: F M R WRKD STONE: F M R
 DAUB: F M R GLASS: F M R POTTERY: F M R UNWRKD STONE: F M R
 OTHER:

PHOTO N°s	100-0779 (in progress) 100-0899-0906	PHOTO MODEL N°s	
SKETCH OF PLAN	INCLUDE: 1. North arrow; 2. Dimensions; 3. Sample locations (if relevant); 4. Levels; 5. Grid pts (if relevant); 6. Rise/Drop in surface level; 7. Abutting architecture/Adjacent or relevant nearby features for reference; 8. All SU N°s		

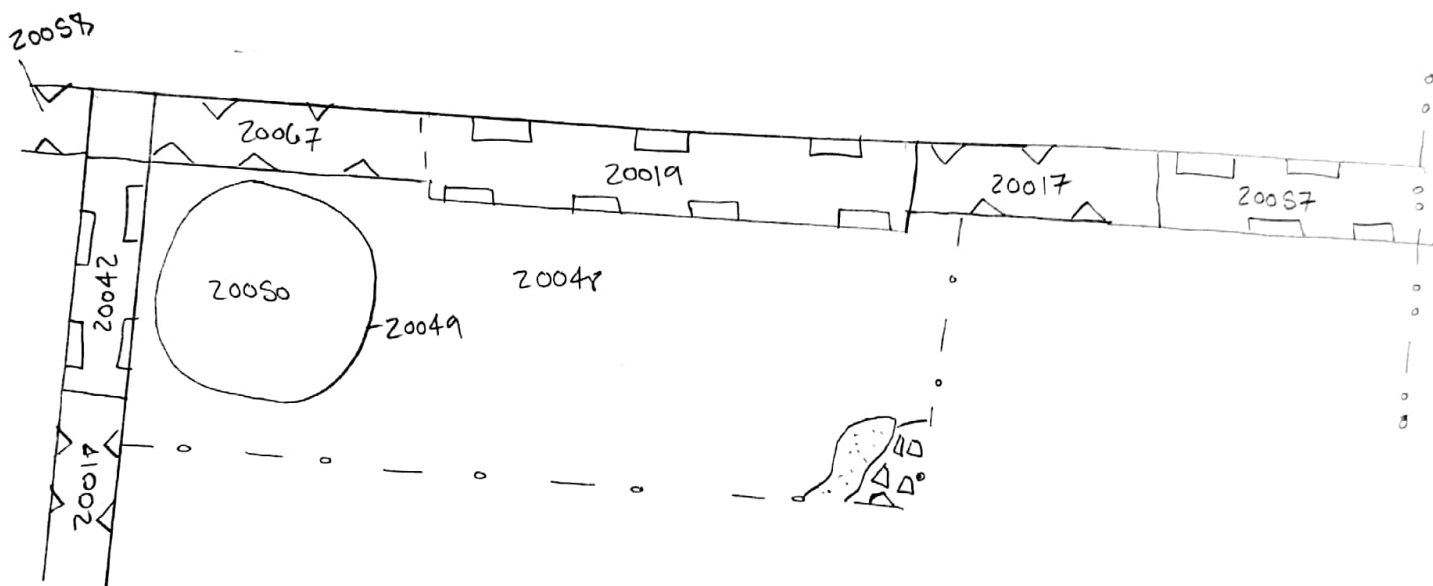

FIELD NOTEBOOK DRAWINGS - PAGE N°s	P39	SECTION DRAWING N°s	
STRATIGRAPHIC RELIABILITY	HIGH	LOW	APPROX. DATE OF LAYER
CONFIDENCE IN INTERPRETATION	5	(4) 3 2 1	1 st c BC/AD
CONTAMINATION RISK	(5)	4 3 2 1	DATABLE MATERIALS
	5	4 3 (2) 1	

INTERPRETATION:
 opus - quasi-reticulatum wall belonged to original complex; collapse material from fire about wall, as well as the cocciopesto surface (20048). Wall was rebuilt in second phase in sections in local dbl-faced technique w/ river stones (20019), but may continue under rebuilt section to equal 20067 to north. In phase w/ 20017 and 20023.

ENTERED INTO DATABASE	INITIALS: nr	DATE: 21 July 2015
------------------------------	---------------------	---------------------------