

SITE CODE: MZ	DATE OPENED: 13 JULY	SU No: 20062	MARZUOLO ARCHAEOLOGICAL PROJECT MANNI
	DATE CLOSED: 18 JULY	AREA No: 20000 (TRENCH 3.1)	
	INITIAL: TK		

FORMATION PROCESS:	DEFINITION: Brown soil deposit
ANTHROPIC <input checked="" type="checkbox"/> NATURAL <input type="checkbox"/> (UNCERTAIN, SEE INTERPRETATION)	SU TYPE: <input checked="" type="checkbox"/> DEPOSIT <input type="checkbox"/> CUT <input type="checkbox"/> STRUCTURAL
	DISTINGUISHED BY: <input type="checkbox"/> COLOUR <input checked="" type="checkbox"/> COMPACTION <input checked="" type="checkbox"/> COMPOSITION

DEPOSIT: 1. Composition (sand/silt/clay) 2. Compaction 3. Colour 4. Clarity of Limits (clear/not clear/exc. lim. for N/S/W/E/depth) 5. Dimensions 6. Method & Conditions	STRUCTURAL: 1. Type (wall, cistern, etc.) 2. Orientation 3. Technique (pisé, ashlar, etc.) 4. Bonding Material 5. # of Coursings 6. Facing/Finish (plaster, etc.) 7. Dimensions 8. Related architectural features	DESCRIPTION: 1. Silty clay (high clay content) 2. Highly compact 3. Brown 4. S atub 20011, N+ETW exc. lim., top unclear (lack of tile and stones), bottom unclear (lack of ceramic) 5. 1.5 x 0.75 x 0.05 (depth) 6. Hot and sunny, pickaxe and trowel
---	--	--

OTHER OBSERVATIONS/COMMENTS:
 Below lower course of 20011 and covered by 20060 Notably fewer artefacts. After rain, clear that this layer has a significantly higher clay content than 20060. Confusing mix of Roman and medieval (?) pottery, still - even under 20060

MATRIX:

		20060	20011	
		20062	This context	
		20069		

STRATIGRAPHIC RELATIONSHIPS:		FILLS:
CUT:	BUTTED BY:	FILLED BY:
CUT BY:	COVERS: 20069	EQUAL TO:
ABUTS:	COVERED BY: 20011, 20060	BINDS TO:

ENVIRONMENTAL SAMPLES TAKEN: POLLEN SOIL CHARCOAL OTHER
 (specify): _____

SPECIAL FINDS Nos: 20-75

INCLUSIONS: (check all that apply):
 MORTAR: F M R
 METAL: F M R
 DAUB: F M R
 OTHER:
 BONE: F M R
 SLAG: F M R
 GLASS: F M R
 POTTERY: F M R
 BRICK/TILE: F M R
 WRKD STONE: F M R
 UNWRKD STONE: F M R

PHOTO Nos: 100-0892-0895, 100-8753, 100-8754
 PHOTO MODEL Nos:
 SKETCH OF PLAN INCLUDE: 1. North arrow; 2. Dimensions; 3. Sample locations (if relevant); 4. Levels; 5. Grid pts (if relevant); 6. Rise/Drop in surface level; 7. Abutting architecture/Adjacent or relevant nearby features for reference; 8. All SU Nos

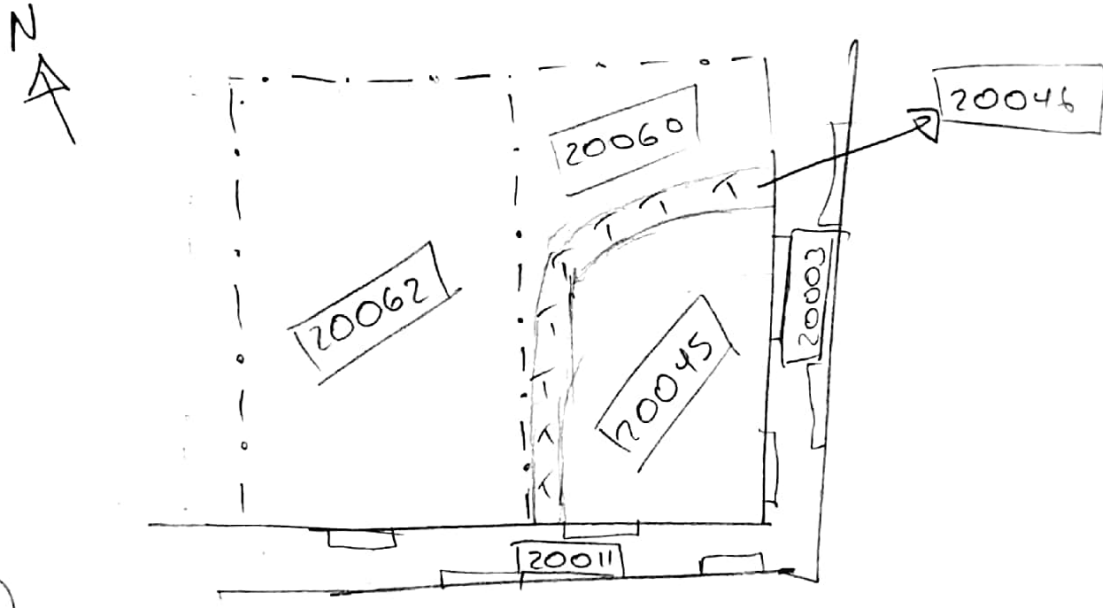

TK

FIELD NOTEBOOK DRAWINGS - PAGE Nos						SECTION DRAWING Nos		
STRATIGRAPHIC RELIABILITY	HIGH	5	4	3	2	1	LOW	APPROX. DATE OF LAYER
CONFIDENCE IN INTERPRETATION	5	4	3	2	1			DATABLE MATERIALS
CONTAMINATION RISK	5	4	3	2	1			

INTERPRETATION:
 Possible continuation of fill to level soil (see interpretation of 20060), possibly Roman remains below Medieval habitation

ENTERED INTO DATABASE INITIALS: RGV DATE: June 28, 2019