

SITE CODE:

MZ

SU N°:

17223 + 17224

MARZUOLO
ARCHAEOLOGICAL
PROJECT

AREA N°:

17000

MANNE

Date: 19th July 2022

Initials: LN

Definition: Fill in cut 17222

Sketch of Plan: Include: 1. north arrow; 2. dimensions; 3. location of samples (if taken); 4. trench pts (if visible in plan); 5. slope (if relevant); 6. abutting architecture/adjacent or relevant features for reference; 7. numbers of all SUs visible in plan

Scale: 1sq =

Original 1m x 1m Extent

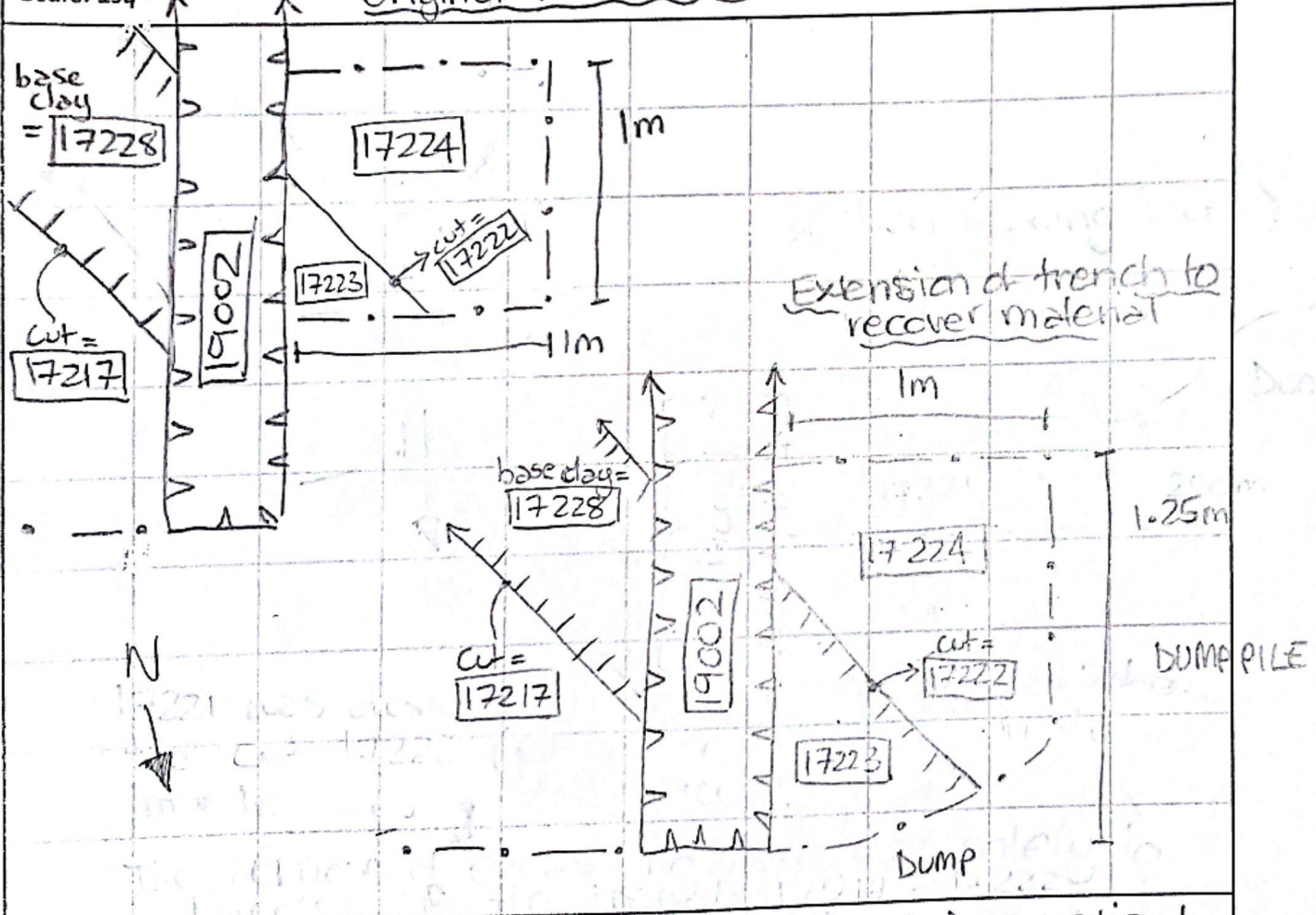

Notes: 17223 is the fill inside cut 17222 and is equalized with 17218. It comprised a dark brown silty clay that contained a little building material (tiles and nails) and a few pottery sherds. In order to try and recover

Date Uploaded to Database:

Initial:

some material for dating (to give



the wall a terminus post quem for construction) we extended the original 1m x 1m as far as was feasible at the end of the season.