

SITE CODE:

MZ

SU N°:

10137

MARZUOLO
ARCHAEOLOGICAL
PROJECT



AREA N°:

03

Date:

July 4

Initials:

AH

Definition:

Sketch of Plan: Include: 1. north arrow; 2. dimensions; 3. location of samples (if taken); 4. trench pts (if visible in plan); 5. slope (if relevant); 6. abutting architecture/adjacent or relevant features for reference; 7. numbers of all SUs visible in plan

Scale: 1sq =

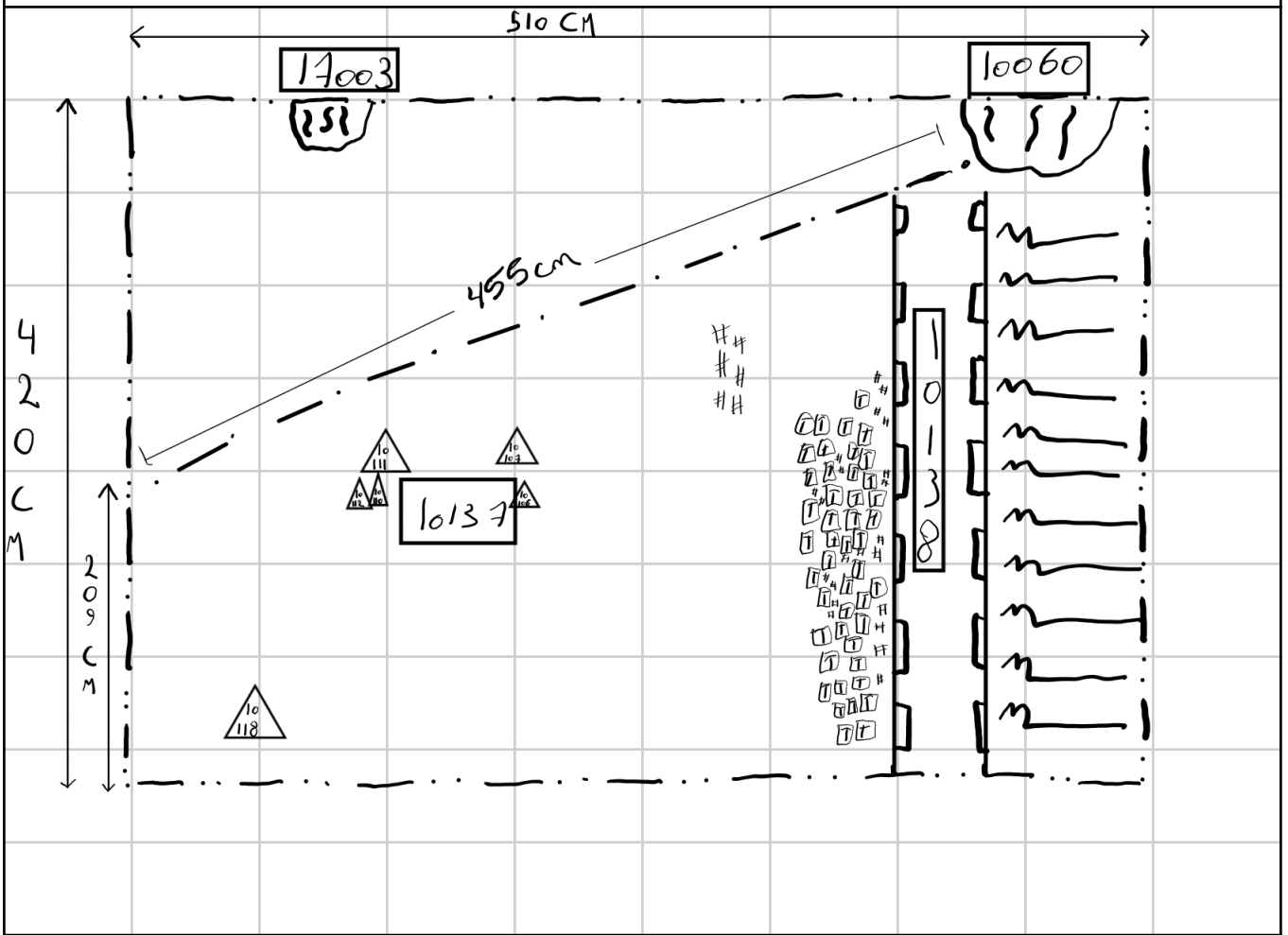

Notes: Work in progress plan SU 10137. Accumulation of roof tiles positioned vertically abutting dry stone wall 10138. Mixed with these tiles large amounts of charcoal were found. Big chunk of charcoal sampled about 20 cm to west of wall 10137. Slag in frequent amounts across trench, as well as nails. Medium amount of iron objects = tools?
 ↳ Δ on plan

Plan checked by staff/director: _____ (initials)

Plan uploaded to database: _____ (initials)

