

SITE CODE:

MZ

SU N°:

10164

MARZUOLO  
ARCHAEOLOGICAL  
PROJECT



AREA N°:

10000 TR3A

Date:

19 July 2024

Initials:

JM

Definition:

Natural along southern perimeter of TR3A

**Sketch of Plan:** Include: 1. north arrow; 2. dimensions; 3. location of samples (if taken); 4. trench pts (if visible in plan); 5. slope (if relevant); 6. abutting architecture/adjacent or relevant features for reference; 7. numbers of all SUs visible in plan

Scale: 1sq =

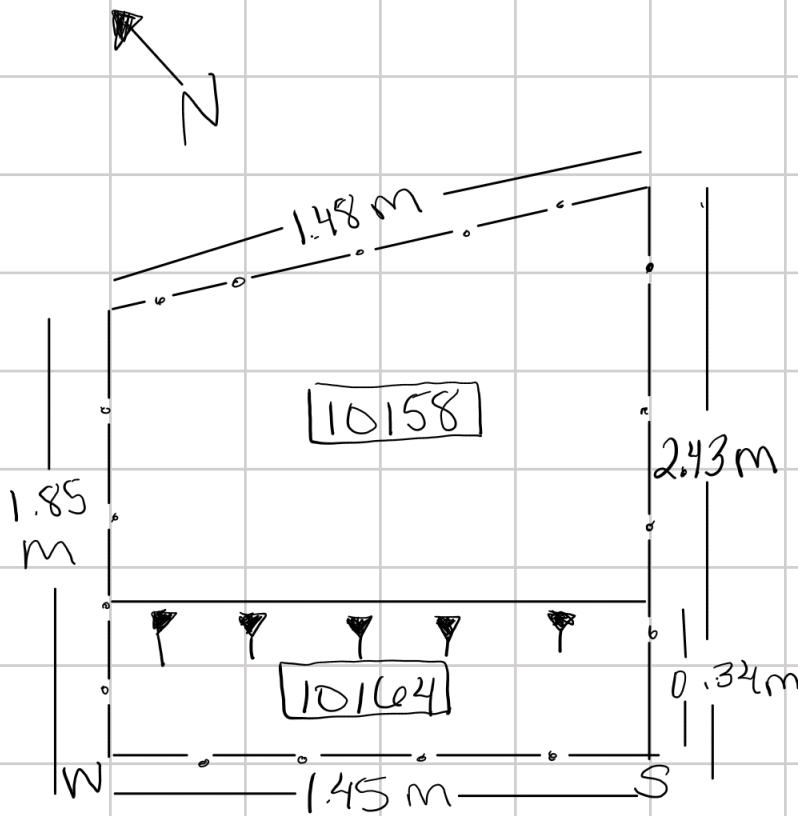

**Notes:** This is natural, although there are still some tiny bits of building material (creek flakes/dust) still visible. But it is very deep sand of interface between 10158 & natural.

Plan checked by staff/director:

(initials)

Plan uploaded to database:

(initials)



Cornell University

Radboud University



UNIVERSITY OF  
ARKANSAS



THE UNIVERSITY OF  
MELBOURNE