

SITE CODE: MZ	DATE OPENED: 26 June 2017	SU No:	MARZUOLO ARCHAEOLOGICAL PROJECT <small>NAME</small>
	DATE CLOSED:	17001	
	INITIAL: AK / 146	AREA No: 17000	

FORMATION PROCESS: ANTHROPIC <input type="checkbox"/> NATURAL <input checked="" type="checkbox"/>	DEFINITION: cleaning layer
	SU TYPE: <input checked="" type="checkbox"/> DEPOSIT <input type="checkbox"/> CUT <input type="checkbox"/> STRUCTURAL
	DISTINGUISHED BY: <input checked="" type="checkbox"/> COLOR <input checked="" type="checkbox"/> COMPACTION <input checked="" type="checkbox"/> COMPOSITION

DEPOSIT: 1. Colour 2. Compaction 3. Composition 4. Inclusions (freq/med/rare) 5. Dimensions/Shape 6. Clarity of Limits (clear/not clear) 7. Fill of 8. Method & Conditions	STRUCTURAL: 1. Type (wall, cistern, etc.) 2. Technique (pisé, ashlar, etc.) 3. # of Coursings 4. Bonding Material 5. Facing/Finish (plaster, etc.) 6. Orientation 7. Dimensions 8. Abuts/butted by 9. Related architectural features	DESCRIPTION: 1. Dark grey 2. Loose 3. SOU 4. Rare pottery, tile bone, rare glass. <small>odd measure *</small> 5. trench extent 6. clear - ridge of trench + edges of RPP excavation 7. N/A 8. Sunny, cloudy, rainy; pick & trowel
CUT: 1. Shape in Plan 2. Top - BOS 3. Base - BOS 4. Sides 5. Orientation 6. Dimensions 7. Fill Nos		

INTERPRETATION/DISCUSSION:
 Approx 3cm taken off after ruspa. Mixed friable soil. In the SE came down on RPP 10000 in the south, exposing the stone pier. Previously excavated area roped off and not excavated. Once cleaning layer removed two N-S walls (SU 17002, 17012) perpendicular to opus ret. wall SU 17018. Exposed by ruspa. In the SW a column base (SU 17003), brown matrix (SU 17004), white stone collapse (?) (SU 17005) and kiln (SU 17006) revealed. In SE corner two kilns with large stones, stone rubble (wall?) on wall, a dark patch & surrounding matrix. In NW bronze found.

MATRIX:

<input type="checkbox"/>	<input type="checkbox"/>	<input type="checkbox"/>	<input type="checkbox"/>	<input type="checkbox"/>
		17001	This context	
17007	17015	17014	17026	17004
			17021	17008 = 17029

STRATIGRAPHIC RELATIONSHIPS:	FILLS:
CUT:	BUTTED BY:
CUT BY:	COVERS: 17004, 17026, 17021, 17008 (17029), 17014, 17015, 17007
ABUTS:	COVERED BY:
	BINDS TO:

ENVIRONMENTAL SAMPLES: POLLEN SOIL CHARCOAL OTHER
 (specify): NIA

SPECIAL FINDS N°s:

SFIT 2, SFIT 3, SFIT 4, SFIT 5, SFIT 6,
 SFIT 7, SFIT 8, SFIT 9, SFIT 10, SFIT 11, SFIT 12,
 SFIT 13, SFIT 14 thru 17-26
 SFIT 27 thru SFIT 29, ~~SFIT 30, SFIT 31, SFIT 32~~ SFIT 130

FINDS TYPE:

NONE
 POTTERY
 BRICK/TILE
 METAL

SLAG
 GLASS
 BONE
 LEATHER
 MORTAR

DAUB
 WRKD WOOD
 WRKD STONE
 OTHER (specify): Shell

PHOTO N°s	17001	PHOTO MODEL N°s	
-----------	-------	-----------------	--

SKETCH OF PLAN INCLUDE: 1. North Arrow; 2. Dimensions; 3. Sample Locations (if relevant); 4. Levels; 5. Grid Pts (if relevant); 6. Rise/Drop in Surface Level; 7. Abutting Architecture/Adjacent or Relevant Nearby Features for Reference; 8. All SU N°s

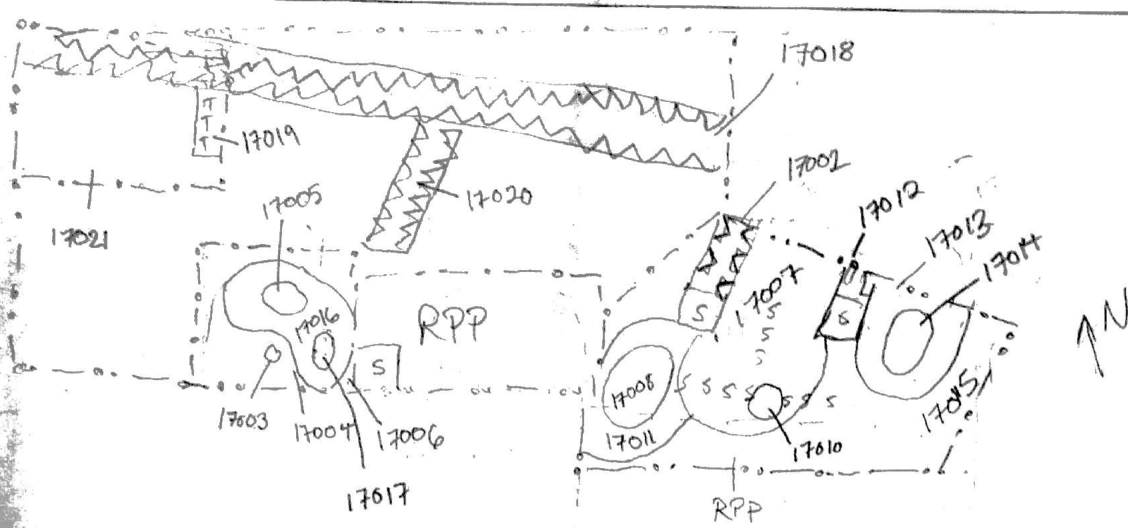

* Once 17001 removed

FIELD NOTEBOOK DRAWINGS - PAGE N°s	2, 3	PROFILE DRAWING N°s	
STRATIGRAPHIC RELIABILITY	LOW	HIGH	APROX. DATE OF LAYER
	1 2 3 4 5	1 2 3 4 5	
CONFIDENCE IN INTERPRETATION	1 2 3 4 5	DATABLE MATERIALS	
CONTAMINATION RISK	1 2 3 4 5		

COMMENTS/OBSERVATIONS:

ENTERED INTO DATABASE	INITIALS: KG	DATE: 30 June
-----------------------	--------------	---------------