

SITE CODE: MZ	DATE OPENED: 28 June 2017	SU No: 17003	MARZUOLO ARCHAEOLOGICAL PROJECT <small>(NAME)</small>
	DATE CLOSED: NOT Fully Exc.	AREA No: 17000	
	INITIAL: AK/KG		

FORMATION PROCESS: ANTHROPIC <input checked="" type="checkbox"/> NATURAL <input type="checkbox"/>	DEFINITION: Stone Column base
	SU TYPE: <input type="checkbox"/> DEPOSIT <input type="checkbox"/> <input type="checkbox"/> CUT <input checked="" type="checkbox"/> STRUCTURAL
	DISTINGUISHED BY: <input type="checkbox"/> COLOR <input type="checkbox"/> COMPACTION <input checked="" type="checkbox"/> COMPOSITION

DEPOSIT: 1. Colour 2. Compaction 3. Composition 4. Inclusions (freq/med/rare) 5. Dimensions/Shape 6. Clarity of Limits (clear/not clear) 7. Fill of 8. Method & Conditions	STRUCTURAL: 1. Type (wall, cistern, etc.) 2. Technique (pisé, ashlar, etc.) 3. # of Coursings 4. Bonding Material 5. Facing/Finish (plaster, etc.) 6. Orientation 7. Dimensions 8. Abuts/butted by 9. Related architectural features	DESCRIPTION: 1. Column base 2. worked stone - carved 3. N/A 4. N/A 5. no facing or finish 6. probably supports structure aligned NW-SE 7. top c. 50cm in dia; 36cm in ht. 8. Butted by 17027 9. Foundation: 17059 Pebbled surface 17052
---	--	--

INTERPRETATION/DISCUSSION:
 Stone column base (ionic?); rounded base on square plinth. Carved from red conglomerate stone similar to end stones of walls in 17000 (17002 & 17012) and 16000, as well as RPP Prer (10060) — to SE and MAP prer (16036). Butted by 17027 (strange dark soil suggestive of cut around column) and 17044. Probably in phase w/ pebble surface 17052. Covers shallow foundation 17059.

MATRIX:

<input type="checkbox"/>	<input type="checkbox"/>	17004	17027	17093
		17003	This context	
<input type="checkbox"/>	<input type="checkbox"/>	17059	<input type="checkbox"/>	<input type="checkbox"/>

STRATIGRAPHIC RELATIONSHIPS:	FILLS:
CUT: BUTTED BY: 17093 ¹⁷¹¹⁶ 17027, 17044	FILLED BY:
CUT BY: COVERS: 17059	EQUAL TO:
ABUTS: COVERED BY: 17004	BINDS TO:

ENVIRONMENTAL SAMPLES: POLLEN SOIL CHARCOAL OTHER
 (specify): _____ N/A

SPECIAL FINDS N°s:	FINDS TYPE:	SLAG <input type="checkbox"/>	DAUB <input type="checkbox"/>
	NONE <input type="checkbox"/>	GLASS <input type="checkbox"/>	WRKD WOOD <input type="checkbox"/>
	POTTERY <input type="checkbox"/>	BONE <input type="checkbox"/>	WRKD STONE <input type="checkbox"/>
	BRICK/TILE <input type="checkbox"/>	LEATHER <input type="checkbox"/>	OTHER (specify):
	METAL <input type="checkbox"/>	MORTAR <input type="checkbox"/>	

PHOTO N°s	101-5121, 101-5122	PHOTO MODEL N°s	
-----------	--------------------	-----------------	--

SKETCH OF PLAN INCLUDE: 1. North Arrow; 2. Dimensions; 3. Sample Locations (if relevant); 4. Levels; 5. Grid Pts (if relevant); 6. Rise/Drop in Surface Level; 7. Abutting Architecture/Adjacent or Relevant Nearby Features for Reference; 8. All SU N°s

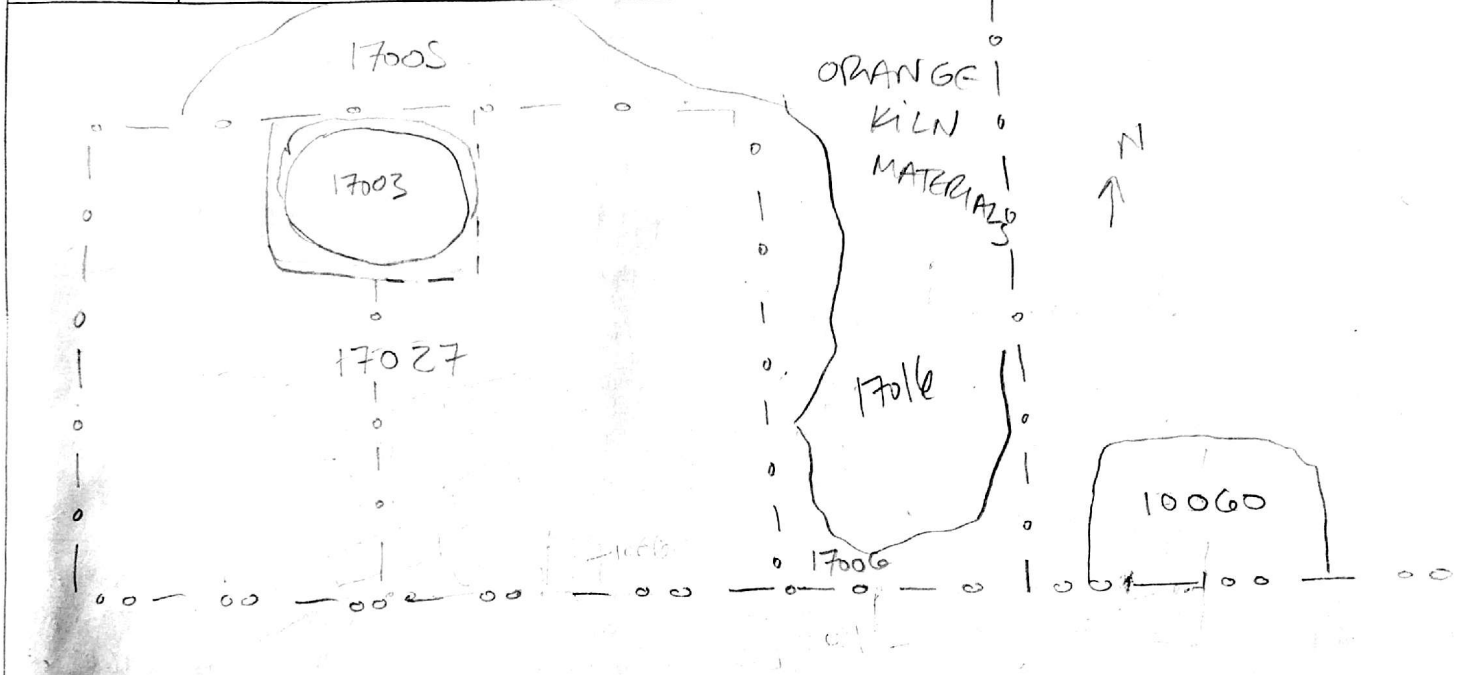

FIELD NOTEBOOK DRAWINGS - PAGE N°s	5, 11, 12, 13, 18, 22, 32, 38, 42, 49, 51, 65	PROFILE DRAWING N°s	
STRATIGRAPHIC RELIABILITY	LOW	APPROX. DATE OF LAYER	
	1 2 3 4 (5)	HIGH	
CONFIDENCE IN INTERPRETATION	1 2 3 4 (5)	DATABLE MATERIALS	
CONTAMINATION RISK	1 (2) 3 4 5		

COMMENTS/OBSERVATIONS:
 Could this be a central pillar to a massive kiln? - NO
 This base also lines up with RPP's pier 10060
 Most likely column base to support porch or portico and can be associated w/ original occupation of structure (pre-fire destruction?)

ENTERED INTO DATABASE	INITIALS: DV	DATE: 17 July
-----------------------	--------------	---------------