

EQUALIZED WITH SU 17029

SITE CODE: MZ	DATE OPENED: 29 JUNE	SU No: 17008 SE	MARZUOLO ARCHAEOLOGICAL PROJECT MARZUOLO
	DATE CLOSED: INITIAL: Cy, MB, JS	AREA No: 17000	

FORMATION PROCESS: ANTHROPIC NATURAL

DEFINITION: Dense concentration of charcoal and ash

SU TYPE: DEPOSIT CUT STRUCTURAL

DISTINGUISHED BY: COLOR COMPACTION COMPOSITION

DEPOSIT: 1. Colour 2. Compaction 3. Composition 4. Inclusions (freq/med/rare) 5. Dimensions/Shape 6. Clarity of Limits (clear/not clear) 7. Fill of 8. Method & Conditions	STRUCTURAL: 1. Type (wall, cistern, etc.) 2. Technique (pisé, ashlar, etc.) 3. # of Coursings 4. Bonding Material 5. Facing/Finish (plaster, etc.) 6. Orientation 7. Dimensions 8. Abuts/butted by 9. Related architectural features	DESCRIPTION: 1. black 2. Very loose 3. silty - ash 4. v. freq charcoal; freq ceramic; med frag of structural materials; med bone; rare small-med tile and small stones 5. c. 1.4 x 1.4 m dia; oval in plan depth 20-30cm 6. limits all clear 7. 17011 (bricks) 8. sunny, dry; travel
CUT: 1. Shape in Plan 2. Top - BOS 3. Base - BOS 4. Sides 5. Orientation 6. Dimensions 7. Fill N°s		

INTERPRETATION/DISCUSSION:
 Dense Deposit of charcoal and ash full of overfired ceramic and fragments of structural materials (eg wattle & daub); fills cut 17028 originally interpreted as a kiln w/ 17011 as remains of kiln wall, but now that interpretation is questioned - How does this relate to collapse of structural materials 17011; 17054? Possible ash pit assoc w/ reoccupation of area after collapse?

MATRIX:

		17001		
	17029 =	17008	This context	
		17011		

STRATIGRAPHIC RELATIONSHIPS:

CUT:	BUTTED BY:	FILLS: - 17028
CUT BY:	COVERS:	FILLED BY:
ABUTS: 17011	COVERED BY: 17001	EQUAL TO: 17029
		BINDS TO:

ENVIRONMENTAL SAMPLES: POLLEN SOIL CHARCOAL OTHER
 (specify): _____
 10-15 L.

SPECIAL FINDS N^os:

SF 17-94
SF 17-95
SF 17-97

SF 17-37
SF 17-38

FINDS TYPE:

NONE
POTTERY
BRICK/TILE
METAL

SLAG

GLASS
BONE
LEATHER
MORTAR

DAUB

WRKD WOOD
WRKD STONE
OTHER (specify):

PHOTO N^os 101-5215 - 5221
101-5804 - 5806 (EXT)

PHOTO MODEL N^os

110

SKETCH OF PLAN

INCLUDE: 1. North Arrow; 2. Dimensions; 3. Sample Locations (if relevant); 4. Levels; 5. Grid Pts (if relevant); 6. Rise/Drop in Surface Level; 7. Abutting Architecture/Adjacent or Relevant Nearby Features for Reference; 8. All SU N^os

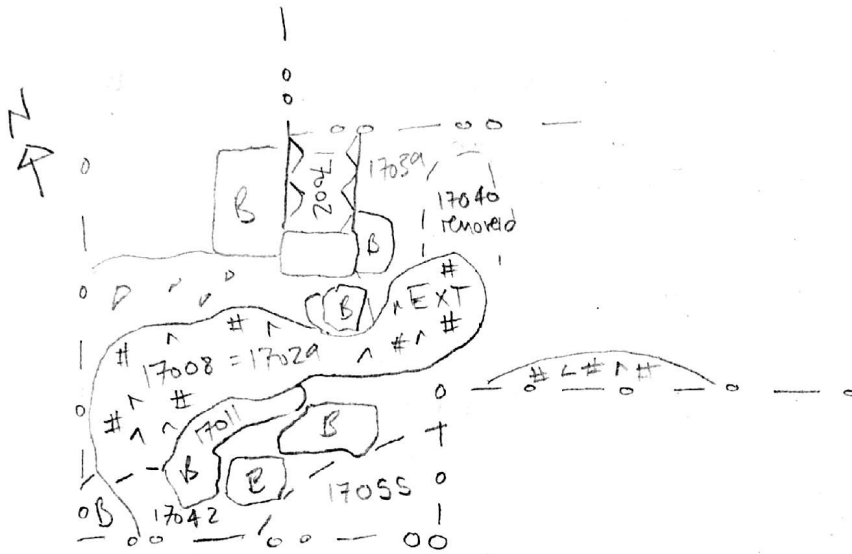

FIELD NOTEBOOK DRAWINGS - PAGE N^os

5, 7, 15, 17, 19, 21, 30, 31

PROFILE DRAWING N^os

STRATIGRAPHIC RELIABILITY

LOW HIGH
1 2 3 4 5

APROX. DATE OF LAYER

1st c AD

CONFIDENCE IN INTERPRETATION

1 2 3 4 5

DATEABLE MATERIALS

Pompeian red ware

CONTAMINATION RISK

1 2 3 4 5

COMMENTS/OBSERVATIONS:

Equalized 17008 with 17029
Extended 17008 to include 2nd oval shaped charcoal deposit to East on July 7.

ENTERED INTO DATABASE

INITIALS: OA

DATE: 4 July 2017