

SITE CODE: MZ	DATE OPENED: 29 June 2017	SU No: SE SU17012	MARZUOLO ARCHAEOLOGICAL PROJECT <small>MARZUOLO</small>
	DATE CLOSED: 21 July	AREA No: 17000	
	INITIAL: EG		

FORMATION PROCESS: ANTHROPIC <input checked="" type="checkbox"/> NATURAL <input type="checkbox"/>	DEFINITION: Wall abutting 17120
	SU TYPE: <input type="checkbox"/> DEPOSIT <input type="checkbox"/> <input type="checkbox"/> CUT <input checked="" type="checkbox"/> STRUCTURAL
	DISTINGUISHED BY: <input type="checkbox"/> COLOR <input type="checkbox"/> COMPACTION <input checked="" type="checkbox"/> COMPOSITION

DEPOSIT: 1. Colour 2. Compaction 3. Composition 4. Inclusions (freq/med/rare) 5. Dimensions/Shape 6. Clarity of Limits (clear/not clear) 7. Fill of 8. Method & Conditions	STRUCTURAL: 1. Type (wall, cistern, etc.) 2. Technique (pisé, ashlar, etc.) 3. # of Coursings 4. Bonding Material 5. Facing/Finish (plaster, etc.) 6. Orientation 7. Dimensions 8. Abuts/butted by 9. Related architectural features	DESCRIPTION: 1. Wall 2. Dbl-faced with worked squarish river stone 3. 3 courses 4. mortar 5. N/A 6. NE-SW 7. 1m visible length, 38 cm depth, 32 cm width 8. Butted by 17087, 17013, 17063 9. 17120 (pier)
CUT: 1. Shape in Plan 2. Top - BOS 3. Base - BOS 4. Sides 5. Orientation 6. Dimensions 7. Fill Nos		

INTERPRETATION/DISCUSSION:
 Have to determine technique → parallel wall (17002) seems to be opus retic.
 Crappy wall abutting 17120 to north; built with mortared river stone; indicates a second phase of use before fire and collapse; basino fragment abutted wall, and brick (17063) placed on top of it during post-collapse use phase.
 basino fragment

MATRIX:

		17064		
		17012	This context	
		17114	17120	

STRATIGRAPHIC RELATIONSHIPS:	FILLS:
CUT:	FILLED BY:
CUT BY:	EQUAL TO:
ABUTS: 17120	BINDS TO:
	COVERED BY: 17001, 17014

ENVIRONMENTAL SAMPLES: POLLEN SOIL CHARCOAL OTHER
 (specify): _____
 N/A

SPECIAL FINDS N°s:	FIND TYPE:	SLAG <input type="checkbox"/>	DAUB <input type="checkbox"/>
	NONE <input type="checkbox"/>	GLASS <input type="checkbox"/>	WRKD WOOD <input type="checkbox"/>
	POTTERY <input type="checkbox"/>	BONE <input type="checkbox"/>	WRKD STONE <input type="checkbox"/>
	BRICK/TILE <input type="checkbox"/>	LEATHER <input type="checkbox"/>	OTHER (specify):
	METAL <input type="checkbox"/>	MORTAR <input type="checkbox"/>	

PHOTO N°s	101-5169 101-5224 → 5226 101 8179-818 & 8188	PHOTO MODEL N°s	154
------------------	--	------------------------	-----

SKETCH OF PLAN INCLUDE: 1. North Arrow; 2. Dimensions; 3. Sample Locations (if relevant); 4. Levels; 5. Grid Pts (if relevant); 6. Rise/Drop in Surface Level; 7. Abutting Architecture/Adjacent or Relevant Nearby Features for Reference; 8. All SU N°s

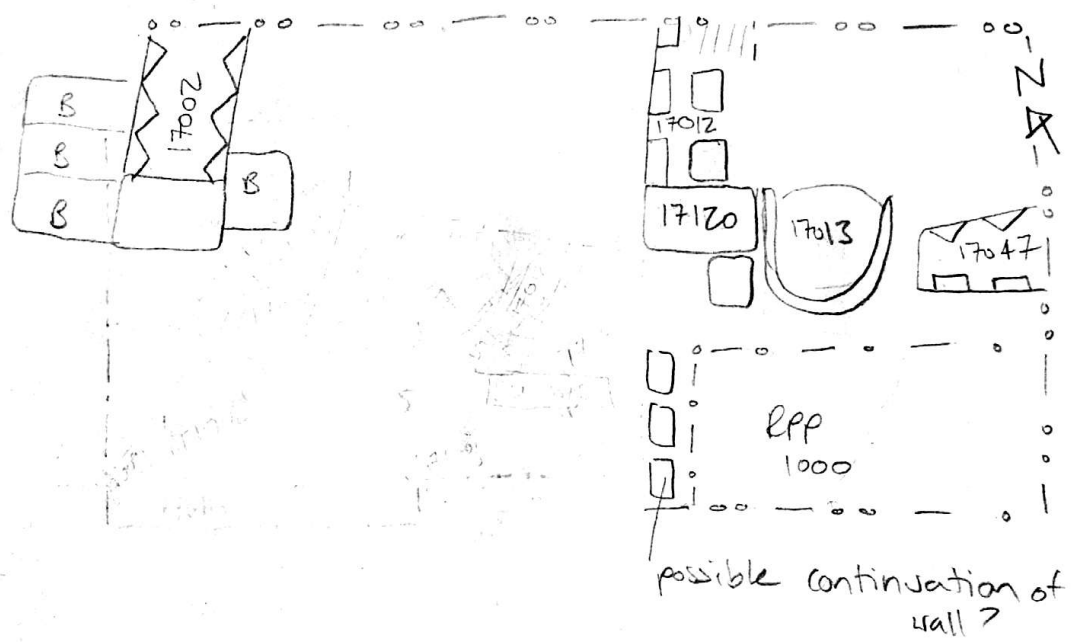

FIELD NOTEBOOK DRAWINGS - PAGE N°s	5, 10, 16, 17, 21, 24, 29, 30, 31, 35, 38, 48, 55, 61, 62, 68, 72, 73, 75	PROFILE DRAWING N°s	
STRATIGRAPHIC RELIABILITY	LOW	HIGH	APROX. DATE OF LAYER
	1 2 3 4 5	1 2 3 4 5	
CONFIDENCE IN INTERPRETATION	1 2 3 4 5	DATABLE MATERIALS	
CONTAMINATION RISK	1 2 3 4 5		

COMMENTS/OBSERVATIONS:
 East face of wall disturbed - purposeful? or related to collapse?
 Perhaps accumulation of small stones represents fractured remains of the upper stores of the wall?

ENTERED INTO DATABASE	INITIALS: DV RK	DATE: 17 July 23 July
------------------------------	---------------------------	---------------------------------