

SITE CODE: <b>MZ</b>	DATE OPENED: 29 June	SU No: SE 17015	MARZUOLO ARCHAEOLOGICAL PROJECT <b>MANNÉ</b>
	DATE CLOSED: 5 July	AREA No: 17000	
INITIAL: KG, AK			

FORMATION PROCESS: ANTHROPIC <input type="checkbox"/> NATURAL <input checked="" type="checkbox"/>	DEFINITION: Matrix surrounding bacino (SU 17013) on east side
	SU TYPE: <input checked="" type="checkbox"/> DEPOSIT <input type="checkbox"/> CUT <input type="checkbox"/> STRUCTURAL
	DISTINGUISHED BY: <input checked="" type="checkbox"/> COLOR <input type="checkbox"/> COMPACTION <input type="checkbox"/> COMPOSITION

<b>DEPOSIT:</b> 1. Colour 2. Compaction 3. Composition 4. Inclusions (freq/med/rare) 5. Dimensions/Shape 6. Clarity of Limits (clear/not clear) 7. Fill of 8. Method & Conditions	<b>STRUCTURAL:</b> 1. Type (wall, cistern, etc.) 2. Technique (pisé, ashlar, etc.) 3. # of Coursings 4. Bonding Material 5. Facing/Finish (plaster, etc.) 6. Orientation 7. Dimensions 8. Abuts/butted by 9. Related architectural features	<b>DESCRIPTION:</b> 1. Dark brown 2. med compact 3. silt 4. med. ceramic 5. trapezoid, approx. 1.5m in length, 1m in width 6. edge of trench + not clear on W side, clear S side 7. N/A 8. pickaxe, sunny
<b>CUT:</b> 1. Shape in Plan 2. Top - BOS 3. Base - BOS 4. Sides 5. Orientation 6. Dimensions 7. Fill Nos		

**INTERPRETATION/DISCUSSION:**  
 This layer was very similar to others in area 17000 that were directly below [17001] clearing layer; limit between 17014 and 17015 not super clear, but 17015 has less concentrated scatter of small stone frag. and somewhat lighter in color.

**MATRIX:**

		17001	170	
		17015	This context	
		17035	17036	

<b>STRATIGRAPHIC RELATIONSHIPS:</b>		<b>FILLS:</b>
CUT:	BUTTED BY:	FILLED BY:
CUT BY:	COVERS: 17035 17036 17013	EQUAL TO: 17014?
ABUTS:	COVERED BY: 17001	BINDS TO:

**ENVIRONMENTAL SAMPLES:**  POLLEN  SOIL  CHARCOAL  OTHER  
 (specify): \_\_\_\_\_  
 N/A

SPECIAL FINDS N <sup>o</sup> s: 17-51 17-52	FINDS TYPE:	SLAG <input type="checkbox"/>	DAUB <input type="checkbox"/>
	NONE <input type="checkbox"/>	GLASS <input type="checkbox"/>	WRKD WOOD <input type="checkbox"/>
M POTTERY <input checked="" type="checkbox"/>	BONE <input type="checkbox"/>	WRKD STONE <input type="checkbox"/>	OTHER (specify):
M BRICK/TILE <input checked="" type="checkbox"/>	LEATHER <input type="checkbox"/>		
R METAL <input checked="" type="checkbox"/>	MORTAR <input type="checkbox"/>		

PHOTO N <sup>o</sup> s 101-5231 101-5232 101-5233	PHOTO MODEL N <sup>o</sup> s
--	------------------------------

**SKETCH OF PLAN** INCLUDE: 1. North Arrow; 2. Dimensions; 3. Sample Locations (if relevant); 4. Levels; 5. Grid Pts (if relevant); 6. Rise/Drop in Surface Level; 7. Abutting Architecture/Adjacent or Relevant Nearby Features for Reference; 8. All SU N<sup>o</sup>s

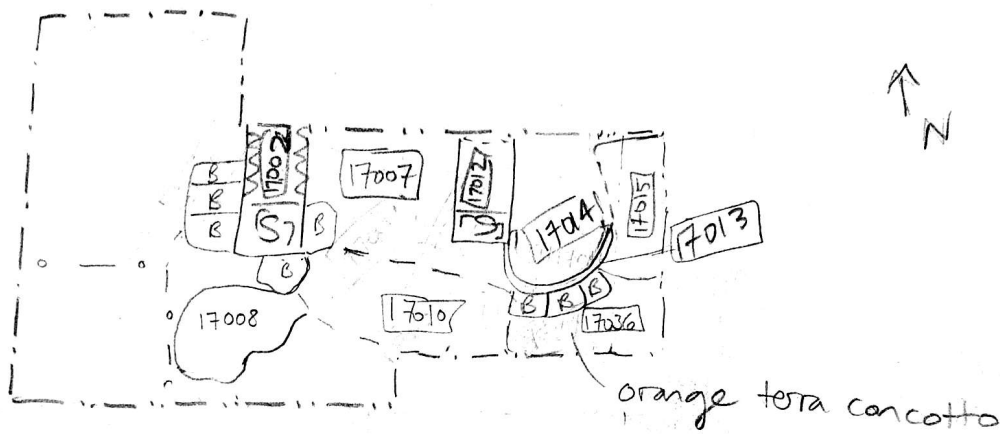

FIELD NOTEBOOK DRAWINGS - PAGE N <sup>o</sup> s	5, 16, 17	PROFILE DRAWING N <sup>o</sup> s	
STRATIGRAPHIC RELIABILITY	LOW	HIGH	APROX. DATE OF LAYER
	1 2 (3) 4 5		
CONFIDENCE IN INTERPRETATION	1 2 3 (4) 5	DATABLE MATERIALS	
CONTAMINATION RISK	1 2 (3) 4 5		

**COMMENTS/OBSERVATIONS:**  
Layer appears to be an interface or natural accumulation of soil over possible use layers of kiln. Covered cooked earth (terra concotta) to south, and a compact dark reddish brown layer.

ENTERED INTO DATABASE	INITIALS: KG	DATE: 9 July 2017
-----------------------	--------------	-------------------