

photo ✓

SITE CODE: MZ	DATE OPENED: 29 June	SU No: 17020	MARZUOLO ARCHAEOLOGICAL PROJECT <small>NAME</small>
	DATE CLOSED: Not fully excavated		
	INITIAL: AK	AREA No: 11000	

FORMATION PROCESS: ANTHROPIC <input checked="" type="checkbox"/> NATURAL <input type="checkbox"/>	DEFINITION: NS opus retic wall perpendicular to SU 17018
	SU TYPE: <input type="checkbox"/> DEPOSIT <input type="checkbox"/> <input type="checkbox"/> CUT <input checked="" type="checkbox"/> STRUCTURAL
	DISTINGUISHED BY: <input type="checkbox"/> COLOR <input type="checkbox"/> COMPACTION <input type="checkbox"/> COMPOSITION

DEPOSIT: 1. Colour 2. Compaction 3. Composition 4. Inclusions (freq/med/rare) 5. Dimensions/Shape 6. Clarity of Limits (clear/not clear) 7. Fill of 8. Method & Conditions	STRUCTURAL: 1. Type (wall, cistern, etc.) 2. Technique (pisé, ashlar, etc.) 3. # of Coursings 4. Bonding Material 5. Facing/Finish (plaster, etc.) 6. Orientation 7. Dimensions 8. Abuts/butted by 9. Related architectural features	DESCRIPTION: 1. WALL 2. MORTARED CUTSTONE 3. 3-4 COURSINGS 4. NONE 5. OPUS 6. N-S 7. 52 cm W x 4.90 cm H 8. BUTTED BY 17058, 17060, 17065, 17078, 17091, 17098, 17099 9. BOUND TO 17020
CUT: 1. Shape in Plan 2. Top - BOS 3. Base - BOS 4. Sides 5. Orientation 6. Dimensions 7. Fill Nos		

INTERPRETATION/DISCUSSION:
 OPUS RETICULATUM WALL BOUND TO (17018). PRESUMED TO COME LATER THAN 17018. SEEMS TO FORM SOME KIND OF ROOM WITH 17018 AND POSSIBLY 17002, ALTHOUGH IT IS UNCLEAR DUE TO EXCAVATION LIMITS.

MATRIX:

		17058	17060	17065 17078	17091 17098	17099
		17020	This context			
		17106	17018			

STRATIGRAPHIC RELATIONSHIPS:	FILLS:
CUT:	FILLED BY:
CUT BY:	EQUAL TO:
ABUTS:	BINDS TO: 17018

BUTTED BY: 17058, 17060, 17065, 17068, 17078, 17091, 17098, 17099
COVERS: 17106
COVERED BY: 17058

ENVIRONMENTAL SAMPLES: POLLEN SOIL CHARCOAL OTHER
 (specify): _____

SPECIAL FINDS N^os:

FINDS TYPE:

- NONE
- POTTERY
- BRICK/TILE
- METAL

- SLAG
- GLASS
- BONE
- LEATHER
- MORTAR

- DAUB
- WRKD WOOD
- WRKD STONE
- OTHER (specify):

PHOTO N^os

101-5205 101-7273 (PROFILE)
 101-6517
 101-20518 101-8196

PHOTO MODEL N^os

149

SKETCH OF PLAN

INCLUDE: 1. North Arrow; 2. Dimensions; 3. Sample Locations (if relevant); 4. Levels; 5. Grid Pts (if relevant); 6. Rise/Drop in Surface Level; 7. Abutting Architecture/Adjacent or Relevant Nearby Features for Reference; 8. All SU N^os

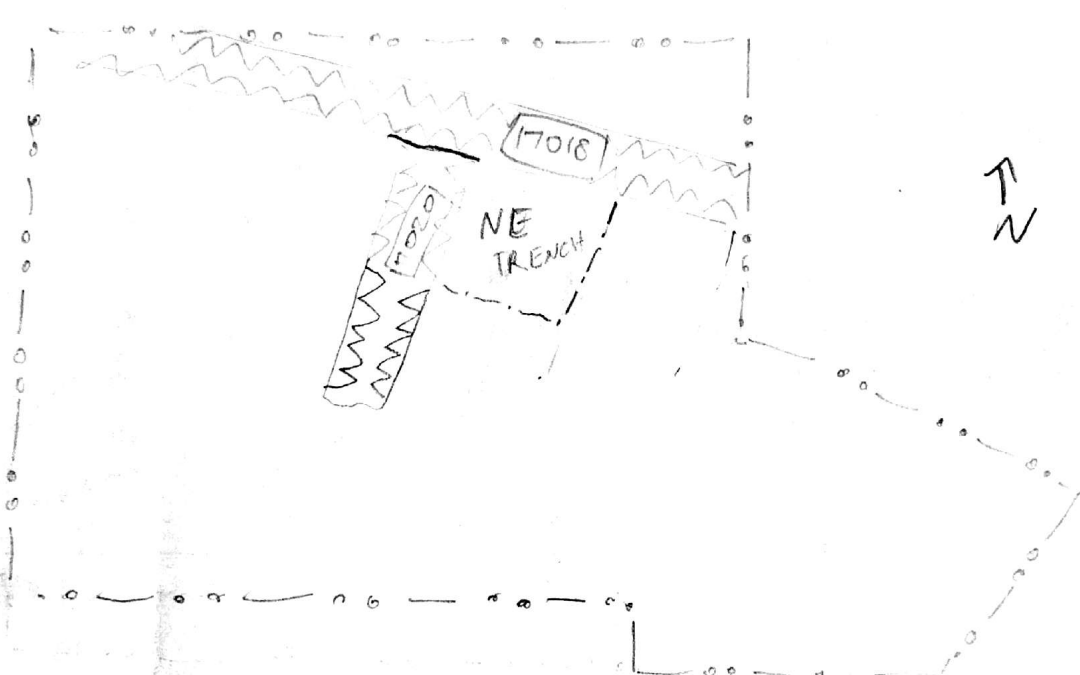

FIELD NOTEBOOK DRAWINGS - PAGE N^os

5, 39, 43, 47, 49, 56, 59, 63, 71

PROFILE DRAWING N^os

STRATIGRAPHIC RELIABILITY

LOW					HIGH
1	2	3	4	5	

APROX. DATE OF LAYER

CONFIDENCE IN INTERPRETATION

1	2	3	4	5
---	---	---	---	---

DATABLE MATERIALS

CONTAMINATION RISK

1	2	3	4	5
---	---	---	---	---

COMMENTS/OBSERVATIONS:

BOUND TO 17019. GOES DOWN ABOUT 3-4 COURSINGS BEFORE LARGE FOUNDATION STONES BECOME VISIBLE. BUTTED BY MULTIPLE CONTEXTS, INCLUDING ATILE COLLAPSE/OWMP (17065).

ENTERED INTO DATABASE

INITIALS: CC

DATE: 12-7-17