

SITE CODE: MZ	DATE OPENED: 30 June	SU No: 17026	MARZUOLO ARCHAEOLOGICAL PROJECT
	DATE CLOSED: 3 July	AREA No: 17005	
INITIAL: <i>llh</i>			

FORMATION PROCESS: ANTHROPIC <input type="checkbox"/> NATURAL <input checked="" type="checkbox"/>	DEFINITION: brown layer of soil
	SU TYPE: <input checked="" type="checkbox"/> DEPOSIT <input type="checkbox"/> <input type="checkbox"/> CUT <input type="checkbox"/> STRUCTURAL
	DISTINGUISHED BY: <input checked="" type="checkbox"/> COLOR <input type="checkbox"/> COMPACTION <input type="checkbox"/> COMPOSITION

DEPOSIT: 1. Colour 2. Compaction 3. Composition 4. Inclusions (freq/med/rare) 5. Dimensions/Shape 6. Clarity of Limits (clear/not clear) 7. Fill of 8. Method & Conditions	STRUCTURAL: 1. Type (wall, cistern, etc.) 2. Technique (pisé, ashlar, etc.) 3. # of Coursings 4. Bonding Material 5. Facing/Finish (plaster, etc.) 6. Orientation 7. Dimensions 8. Abuts/butted by 9. Related architectural features	DESCRIPTION: 1. Brown 2. friable 3. Silty soil 4. rare ceramic; med small-med. tile/brick; rare bone; rare small stones; rare metal 5. c. 1.5m N-S x c. 3.8m E-W; irregular shape. 6. North unclear; east unclear; south clear; west clear. 8. Sunny; pick and trowel
CUT: 1. Shape in Plan 2. Top - BOS 3. Base - BOS 4. Sides 5. Orientation 6. Dimensions 7. Fill Nos		

INTERPRETATION/DISCUSSION:
 Probable interface layer under cleaning [17001] covering 17005 and 17016 in north part of trench. May equal 17004 removed in SW part of sandage.

MATRIX:

		17001		
		17026	This context	
		17016	17005	

STRATIGRAPHIC RELATIONSHIPS:		FILLS:
CUT:	BUTTED BY:	FILLED BY:
CUT BY:	COVERS: 17016, 17005	EQUAL TO:
ABUTS:	COVERED BY: 17001	BINDS TO:

ENVIRONMENTAL SAMPLES: POLLEN SOIL CHARCOAL OTHER
 (specify): _____ N/A

SPECIAL FINDS N ^o s: SF 17-34	FINDS TYPE:	SLAG <input type="checkbox"/>	DAUB <input type="checkbox"/>
	NONE <input type="checkbox"/>	GLASS <input type="checkbox"/>	WRKD WOOD <input type="checkbox"/>
	POTTERY <input checked="" type="checkbox"/>	BONE <input checked="" type="checkbox"/>	WRKD STONE <input type="checkbox"/>
	BRICK/TILE <input checked="" type="checkbox"/>	LEATHER <input type="checkbox"/>	OTHER (specify):
	METAL <input checked="" type="checkbox"/>	MORTAR <input type="checkbox"/>	

PHOTO N ^o s	01-5274	PHOTO MODEL N ^o s	N/A
------------------------	---------	------------------------------	-----

SKETCH OF PLAN INCLUDE: 1. North Arrow; 2. Dimensions; 3. Sample Locations (if relevant); 4. Levels; 5. Grid Pts (if relevant); 6. Rise/Drop in Surface Level; 7. Abutting Architecture/Adjacent or Relevant Nearby Features for Reference; 8. All SU N^os

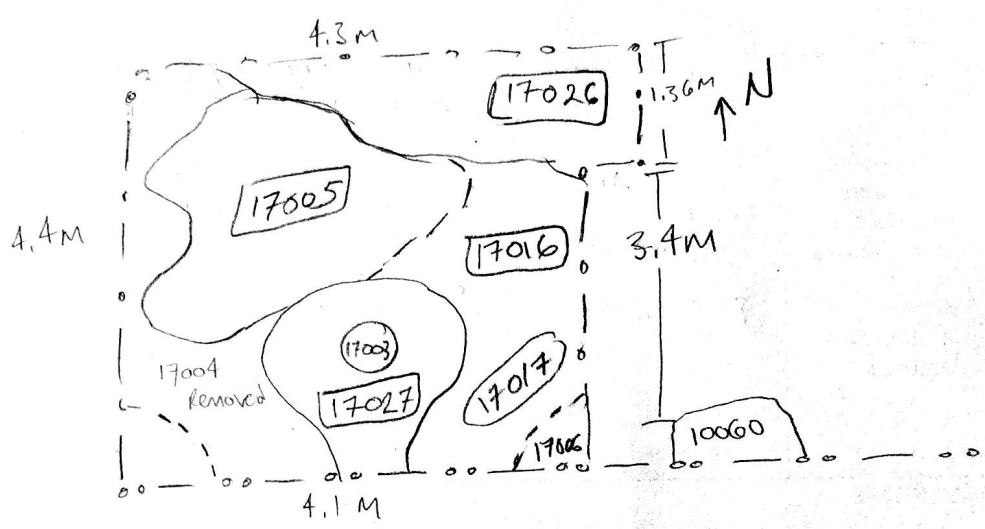

FIELD NOTEBOOK DRAWINGS - PAGE N ^o s	5, 11	PROFILE DRAWING N ^o s	
STRATIGRAPHIC RELIABILITY	LOW	HIGH	APROX. DATE OF LAYER
	1 2 3 4 5	1 2 3 4 5	
CONFIDENCE IN INTERPRETATION	1 2 3 4 5	DATABLE MATERIALS	
CONTAMINATION RISK	1 2 3 4 5		

COMMENTS/OBSERVATIONS:
 Found 2 holes. Smaller hole had remnants of tree root so may have just been created by that. Yet to investigate large hole.

ENTERED INTO DATABASE	INITIALS: AK	DATE: 9 July
-----------------------	--------------	--------------