

Clarify IM / INTERP / MATRIX / COL

✓ 11

SITE CODE: MZ	DATE OPENED: 6 July	SU No: SE	MARZUOLO ARCHAEOLOGICAL PROJECT
	DATE CLOSED:	1703A	
	INITIAL: AK, KG	AREA No: 17000	

FORMATION PROCESS: ANTHROPIC <input checked="" type="checkbox"/> NATURAL <input type="checkbox"/>	DEFINITION: deposit beneath charcoal patch
	SU TYPE: <input checked="" type="checkbox"/> DEPOSIT <input type="checkbox"/> CUT <input type="checkbox"/> STRUCTURAL
	DISTINGUISHED BY: <input checked="" type="checkbox"/> COLOR <input checked="" type="checkbox"/> COMPACTION <input type="checkbox"/> COMPOSITION

DEPOSIT: 1. Colour 2. Compaction 3. Composition 4. Inclusions (freq/med/rare) 5. Dimensions/Shape 6. Clarity of Limits (clear/not clear) 7. Fill of 8. Method & Conditions	STRUCTURAL: 1. Type (wall, cistern, etc.) 2. Technique (pisé, ashlar, etc.) 3. # of Coursings 4. Bonding Material 5. Facing/Finish (plaster, etc.) 6. Orientation 7. Dimensions 8. Abuts/butted by 9. Related architectural features	DESCRIPTION: 1. Grey 2. Loose 3. Silt 4. Fine charcoal, rare large chalky deposits; (reg. pottery) 5. Irregular (same lateral dimensions as charcoal patch above) 6. Clear 7. 17028 8. Sunny, pickaxe, trowel
CUT: 1. Shape in Plan 2. Top - BOS 3. Base - BOS 4. Sides 5. Orientation 6. Dimensions 7. Fill Nos		

INTERPRETATION/DISCUSSION:
 Bottom fill of cut 17028, which was covered by charcoal 17028 (=2a) and covered 17038 to SW (amphora rich deposit) and 17050 inside cut.
 part of post-collapse use phase

Revised: Layer with debris from collapse of building in fire. Underneath rich charcoal layer 17008=17029. Covers amphora rich deposit to SW (17038) and patchy brown/white/black layer 17050. Part of collapse phase. (RGV)

MATRIX:

		17029		
		1703A	This context	
	17038	17028	17050	

STRATIGRAPHIC RELATIONSHIPS:	FILLS: 17028
CUT:	BUTTED BY:
CUT BY:	COVERS: 17038 17050
ABUTS:	COVERED BY: 17008=17029
	BINDS TO:

ENVIRONMENTAL SAMPLES: POLLEN SOIL CHARCOAL OTHER
 (specify): fill of pot (charcoaly)

SPECIAL FINDS N°s: SF 17-134 (in extension) 101-5868 → 5811	FINDS TYPE: NONE <input type="checkbox"/> POTTERY <input checked="" type="checkbox"/> F BRICK/TILE <input type="checkbox"/> METAL <input type="checkbox"/>	SLAG <input type="checkbox"/> GLASS <input type="checkbox"/> BONE <input type="checkbox"/> LEATHER <input type="checkbox"/> MORTAR <input type="checkbox"/>	DAUB <input type="checkbox"/> WRKD WOOD <input type="checkbox"/> WRKD STONE <input type="checkbox"/> OTHER (specify):
---	---	---	--

PHOTO N°s	101-5852 → 5854 Photos of whole vessels: 101 5865-5869; 5870-5876
------------------	---

PHOTO MODEL N°s	
------------------------	--

SKETCH OF PLAN INCLUDE: 1. North Arrow; 2. Dimensions; 3. Sample Locations (if relevant); 4. Levels; 5. Grid Pts (if relevant); 6. Rise/Drop in Surface Level; 7. Abutting Architecture/Adjacent or Relevant Nearby Features for Reference; 8. All SU N°s

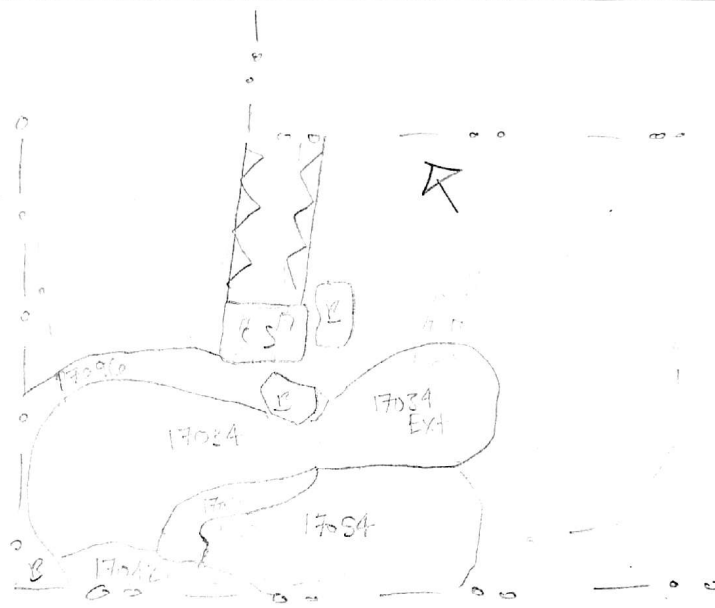

FIELD NOTEBOOK DRAWINGS - PAGE N°s		PROFILE DRAWING N°s	
STRATIGRAPHIC RELIABILITY	LOW	HIGH	APROX. DATE OF LAYER
	1 2 3 4 5	1 2 3 4 5	
CONFIDENCE IN INTERPRETATION	1 2 3 4 5		DATABLE MATERIALS
CONTAMINATION RISK	1 2 3 4 5		

COMMENTS/OBSERVATIONS:
Once removed revealed hard reddish clay-y surface as well as ^{northern edge of} 17038 (the dump of amphora and coarseware).

ENTERED INTO DATABASE	INITIALS: CC	DATE: 12-7-17
------------------------------	---------------------	----------------------