

EQUALIZED w/ 17045

SITE CODE: MZ	DATE OPENED: 10-7-17	SU N°: 17046	MARZUOLO ARCHAEOLOGICAL PROJECT MANNE
	DATE CLOSED: 9-7-17	AREA N°: 17000	
INITIAL: CY, OA			

FORMATION PROCESS: ANTHROPIC <input checked="" type="checkbox"/> NATURAL <input type="checkbox"/>	DEFINITION: Compact, pebble (cobble?) surface, very hard clay between the pebbles
	SU TYPE: <input checked="" type="checkbox"/> DEPOSIT <input type="checkbox"/> <input type="checkbox"/> CUT <input type="checkbox"/> STRUCTURAL
	DISTINGUISHED BY: <input type="checkbox"/> COLOR <input checked="" type="checkbox"/> COMPACTION <input checked="" type="checkbox"/> COMPOSITION

DEPOSIT: 1. Colour 2. Compaction 3. Composition 4. Inclusions (freq/med/rare) 5. Dimensions/Shape 6. Clarity of Limits (clear/not clear) 7. Fill of 8. Method & Conditions	STRUCTURAL: 1. Type (wall, cistern, etc.) 2. Technique (pisé, ashlar, etc.) 3. # of Coursings 4. Bonding Material 5. Facing/Finish (plaster, etc.) 6. Orientation 7. Dimensions 8. Abuts/butted by 9. Related architectural features
CUT: 1. Shape in Plan 2. Top - BOS 3. Base - BOS 4. Sides 5. Orientation 6. Dimensions 7. Fill N°s	

DESCRIPTION:

1. light brown/gray
2. very compact between pebbles
3. pebbles, cobbles, soil
4. frequent cobbles + pebbles
5. 5m x 0.5m²
6. clean
7. N/A
8. hand troweled + pick ayed

INTERPRETATION/DISCUSSION:

- most likely part of 17045 or 17025. Unclear as to why this deposit is different

- if excavators do not see a difference between this SU and the one above it or adjacent, why was it assigned an SU #? I have decided to equalize w/ 17045 to east

MATRIX:

		17025	17045	
		17046	This context	
	17018	17049		

STRATIGRAPHIC RELATIONSHIPS:		FILLS:
CUT:	BUTTED BY:	FILLED BY:
CUT BY:	COVERS:	EQUAL TO:
ABUTS: 17018, 17049	COVERED BY: 17025, 17045	BINDS TO:

ENVIRONMENTAL SAMPLES: POLLEN SOIL CHARCOAL OTHER

(specify): _____

SPECIAL FINDS N°s:	FINDS TYPE:	SLAG <input type="checkbox"/>	DAUB <input type="checkbox"/>
	NONE <input type="checkbox"/>	GLASS <input type="checkbox"/>	WRKD WOOD <input type="checkbox"/>
	POTTERY <input checked="" type="checkbox"/>	BONE <input type="checkbox"/>	WRKD STONE <input type="checkbox"/>
	BRICK/TILE <input checked="" type="checkbox"/>	LEATHER <input type="checkbox"/>	OTHER (specify):
	METAL <input type="checkbox"/>	MORTAR <input type="checkbox"/>	

PHOTO N°s	101-5873	PHOTO MODEL N°s	
------------------	----------	------------------------	--

SKETCH OF PLAN INCLUDE: 1. North Arrow; 2. Dimensions; 3. Sample Locations (if relevant); 4. Levels; 5. Grid Pts (if relevant); 6. Rise/Drop in Surface Level; 7. Abutting Architecture/Adjacent or Relevant Nearby Features for Reference; 8. All SU N°s

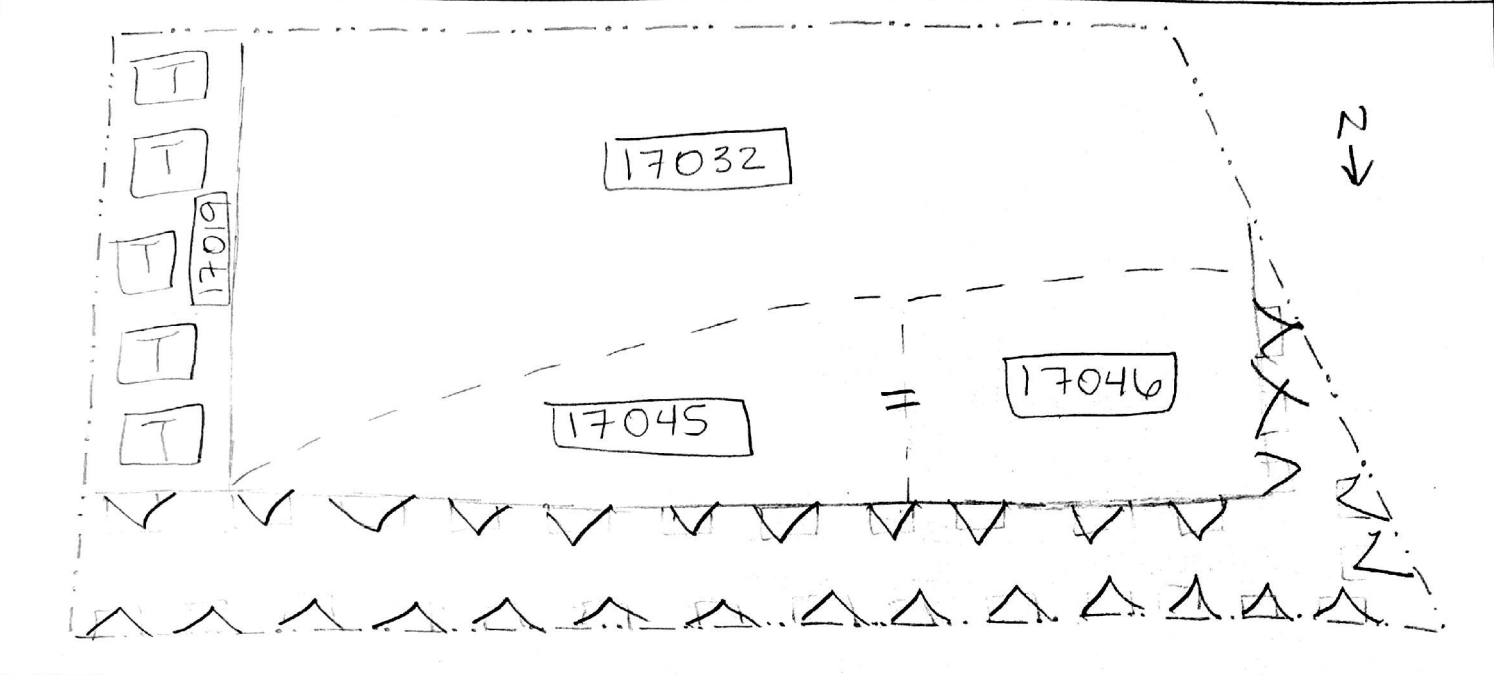

FIELD NOTEBOOK DRAWINGS - PAGE N°s	33	PROFILE DRAWING N°s	
STRATIGRAPHIC RELIABILITY	LOW	HIGH	
	1 2 3 4 5	1 2 3 4 5	
CONFIDENCE IN INTERPRETATION	1 2 3 4 5	APROX. DATE OF LAYER	
CONTAMINATION RISK	1 2 3 4 5	DATABLE MATERIALS	

COMMENTS/OBSERVATIONS:

ENTERED INTO DATABASE	INITIALS: CC	DATE: 21-7-17
------------------------------	---------------------	----------------------