

depth + courings + photos

SITE CODE: MZ	DATE OPENED: 10 July	SU No: 17047	MARZUOLO ARCHAEOLOGICAL PROJECT 
	DATE CLOSED: 22 July	AREA No: 17000	
INITIAL: JS, AK			

FORMATION PROCESS: ANTHROPIC <input checked="" type="checkbox"/> NATURAL <input type="checkbox"/>	DEFINITION: opus retic wall running EW to east of H019
	SU TYPE: <input type="checkbox"/> DEPOSIT <input type="checkbox"/> <input type="checkbox"/> CUT <input checked="" type="checkbox"/> STRUCTURAL
	DISTINGUISHED BY: <input type="checkbox"/> COLOR <input type="checkbox"/> COMPACTION <input checked="" type="checkbox"/> COMPOSITION

DEPOSIT: 1. Colour 2. Compaction 3. Composition 4. Inclusions (freq/med/rare) 5. Dimensions/Shape 6. Clarity of Limits (clear/not clear) 7. Fill of 8. Method & Conditions	STRUCTURAL: 1. Type (wall, cistern, etc.) 2. Technique (pisé, ashlar, etc.) 3. # of Coursings 4. Bonding Material 5. Facing/Finish (plaster, etc.) 6. Orientation 7. Dimensions 8. Abuts/butted by 9. Related architectural features	DESCRIPTION: 1. wall 2. opus reticulatum 3. 2 4. mortar 5. - 6. EW 7. 80cm x 50cm, depth 12cm - end of exc. to exc. lim. 8. butted by 17048, 17053, 17068 9. possibly 17012?
CUT: 1. Shape in Plan 2. Top - BOS 3. Base - BOS 4. Sides 5. Orientation 6. Dimensions 7. Fill Nos		

INTERPRETATION/DISCUSSION:
 Wall left largely unexcavated so it is not possible to determine number of courings etc.
 Basins 17013 and benches 17069 sit between this wall and 17012 to the west.

MATRIX:

		17043		
		17047	This context	

STRATIGRAPHIC RELATIONSHIPS:	FILLS:
CUT:	FILLED BY:
CUT BY:	EQUAL TO:
ABUTS:	BINDS TO:
BUTTED BY: 17048, 17053, 17068	
COVERS:	
COVERED BY: 17043	

ENVIRONMENTAL SAMPLES: POLLEN SOIL CHARCOAL OTHER
 (specify): _____

SPECIAL FINDS N ^o s:	FINDS TYPE:	SLAG <input type="checkbox"/>	DAUB <input type="checkbox"/>
	NONE <input type="checkbox"/>	GLASS <input type="checkbox"/>	WRKD WOOD <input type="checkbox"/>
	POTTERY <input type="checkbox"/>	BONE <input type="checkbox"/>	WRKD STONE <input type="checkbox"/>
	BRICK/TILE <input type="checkbox"/>	LEATHER <input type="checkbox"/>	OTHER (specify):
	METAL <input type="checkbox"/>	MORTAR <input type="checkbox"/>	

PHOTO N ^o s	10-5026-29 01-5028-24 101-8186, 101-8187	PHOTO MODEL N ^o s	156
------------------------	--	------------------------------	-----

SKETCH OF PLAN INCLUDE: 1. North Arrow; 2. Dimensions; 3. Sample Locations (if relevant); 4. Levels; 5. Grid Pts (if relevant); 6. Rise/Drop in Surface Level; 7. Abutting Architecture/Adjacent or Relevant Nearby Features for Reference; 8. All SU N^os

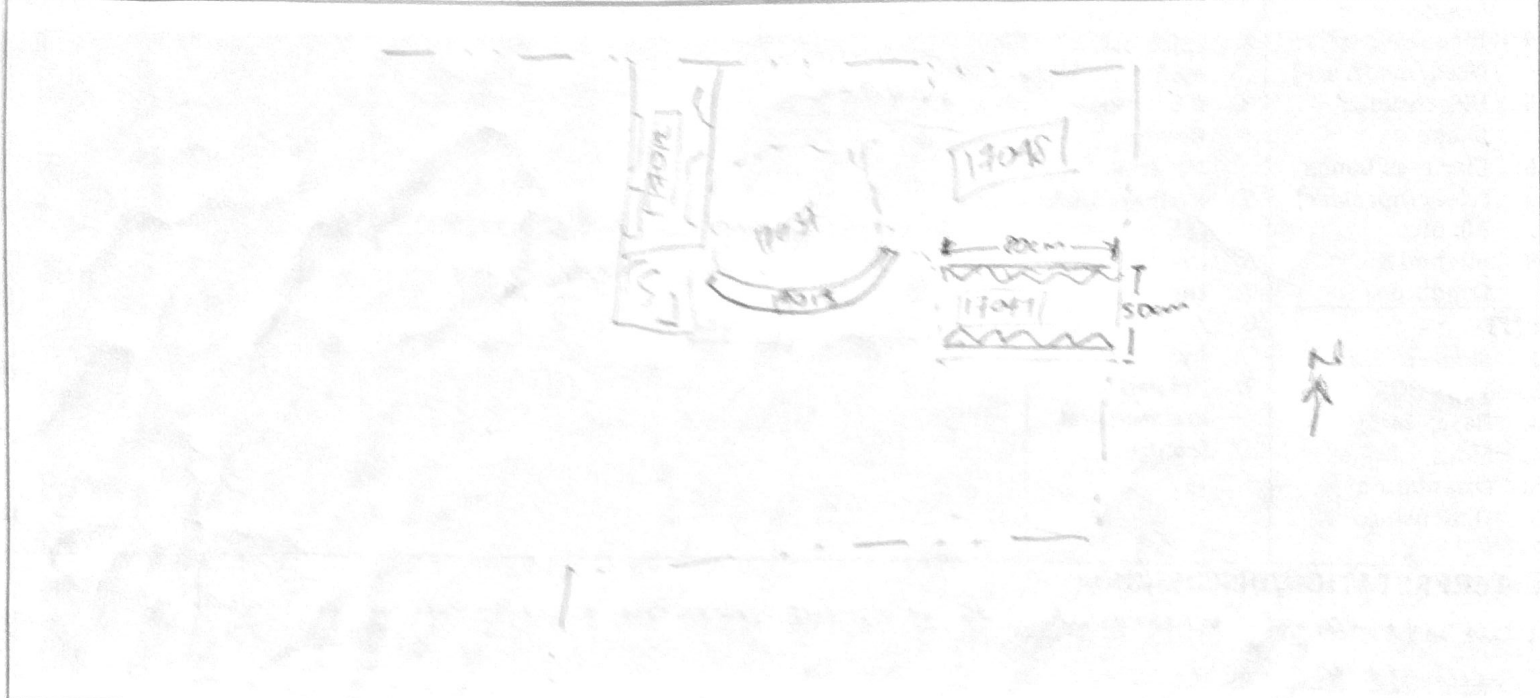

FIELD NOTEBOOK DRAWINGS - PAGE N ^o s	35, 38, 41, 48, 55, 61, 68	PROFILE DRAWING N ^o s	
STRATIGRAPHIC RELIABILITY	LOW	HIGH	APPROX. DATE OF LAYER
	1 2 3 4 (5)		
CONFIDENCE IN INTERPRETATION	1 2 3 4 (5)	DATABLE MATERIALS	
CONTAMINATION RISK	(1) 2 3 4 5		

COMMENTS/OBSERVATIONS:
 The wall stops approximately 12 cm from the wall of the basin. Under the first level of stones, there is a large one approximately 7cm in height. It appears (without measurement) very similar in size & composition to the large stone within [17012].

ENTERED INTO DATABASE	INITIALS: JK	DATE: 23 JULY
-----------------------	--------------	---------------