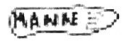

clarity limit

SITE CODE: <b>MZ</b>	DATE OPENED: 10 July	SU N°: 17048	MARZUOLO ARCHAEOLOGICAL PROJECT 
	DATE CLOSED:	SE	
	INITIAL: JS	AREA N°: 17000	

FORMATION PROCESS:	DEFINITION: Brown layer w/ Cobble & stone inclusions.
ANTHROPIC <input checked="" type="checkbox"/> NATURAL <input type="checkbox"/>	SU TYPE: <input checked="" type="checkbox"/> DEPOSIT <input type="checkbox"/> <input type="checkbox"/> CUT <input type="checkbox"/> STRUCTURAL
	DISTINGUISHED BY: <input checked="" type="checkbox"/> COLOR <input type="checkbox"/> COMPACTION <input checked="" type="checkbox"/> COMPOSITION

DEPOSIT:	STRUCTURAL:	DESCRIPTION:
1. Colour	1. Type (wall, cistern, etc.)	1. Brownish red
2. Compaction	2. Technique (pisé, ashlar, etc.)	2. fairly compact
3. Composition (freq/med/rare)	3. # of Coursings	3. silty clay
4. Inclusions	4. Bonding	4. medium stone & tile inclusions
5. Dimensions/Shape	5. Facing/Finish (plaster, etc.)	5. 2m x 1m
6. Clarity of Limits (clear/not clear)	6. Orientation	6. Clear to W and S; trench limit E and N
7. Fill of	7. Dimensions	7. N/A
8. Method & Conditions	8. Abuts/butted by	8. pickaxe, sunny
CUT:	9. Related architectural features	
1. Shape in Plan		
2. Top - BOS		
3. Base - BOS		
4. Sides		
5. Orientation		
6. Dimensions		
7. Fill N°s		

INTERPRETATION/DISCUSSION:

layer to the east of vessel 17013

MATRIX:

		17013		
		17048	This context	
		17053		

STRATIGRAPHIC RELATIONSHIPS:	FILLS:
CUT:	BUTTED BY:
CUT BY:	COVERS: 17053
ABUTS: 17013 17047	COVERED BY: 17043
	FILLED BY:
	EQUAL TO:
	BINDS TO:

ENVIRONMENTAL SAMPLES:  POLLEN  SOIL  CHARCOAL  OTHER (specify): \_\_\_\_\_

SPECIAL FINDS N <sup>o</sup> s: SF 17-106, SF 17-108, SF 17-113  SF 17-124	FINDS TYPE:	SLAG <input type="checkbox"/>	DAUB <input type="checkbox"/>
	NONE <input type="checkbox"/>	GLASS <input type="checkbox"/>	WRKD WOOD <input type="checkbox"/>
	POTTERY <input checked="" type="checkbox"/>	BONE <input type="checkbox"/>	WRKD STONE <input checked="" type="checkbox"/>
	BRICK/TILE <input type="checkbox"/>	LEATHER <input type="checkbox"/>	OTHER (specify):
	METAL <input checked="" type="checkbox"/>	MORTAR <input type="checkbox"/>	

PHOTO N <sup>o</sup> s	101-5930-75931 101-5932-75933 101-5940-5941	PHOTO MODEL N <sup>o</sup> s	
------------------------	---	------------------------------	--

SKETCH OF PLAN INCLUDE: 1. North Arrow; 2. Dimensions; 3. Sample Locations (if relevant); 4. Levels; 5. Grid Pts (if relevant); 6. Rise/Drop in Surface Level; 7. Abutting Architecture/Adjacent or Relevant Nearby Features for Reference; 8. All SU N<sup>o</sup>s

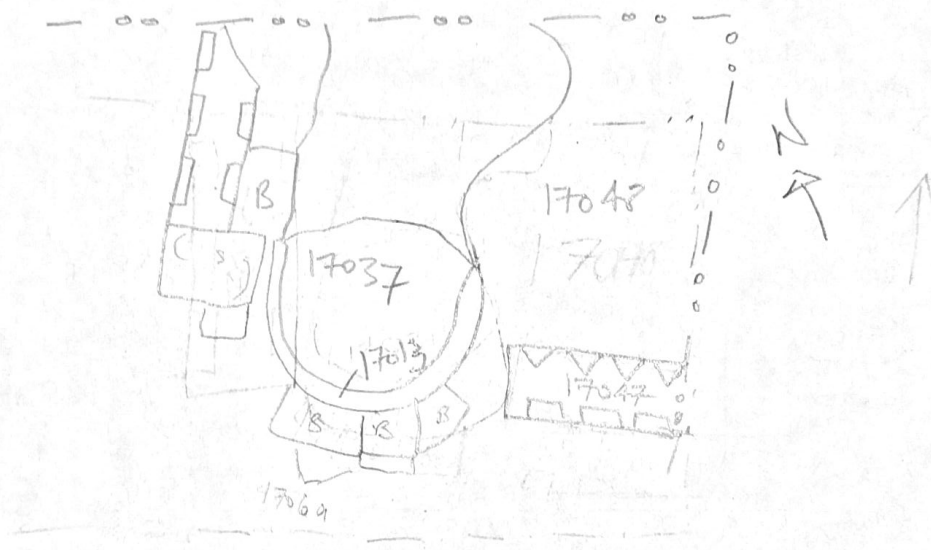

FIELD NOTEBOOK DRAWINGS - PAGE N <sup>o</sup> s		PROFILE DRAWING N <sup>o</sup> s	
STRATIGRAPHIC RELIABILITY	LOW	HIGH	APROX. DATE OF LAYER
	1 2 (3) 4 5		
CONFIDENCE IN INTERPRETATION	1 2 (3) 4 5	DATABLE MATERIALS	
CONTAMINATION RISK	(1) 2 3 4 5		

COMMENTS/OBSERVATIONS:  
white charcoal deposit visible in South West section of S4

ENTERED INTO DATABASE	INITIALS: DV	DATE: 21 July 17
-----------------------	--------------	------------------