

Descrip / obssev / matrix & rel.

SITE CODE: MZ	DATE OPENED: 11 July	SU N ^o : 17061 SE	MARZUOLO ARCHAEOLOGICAL PROJECT 
	DATE CLOSED: 14 July	AREA N ^o : 17000	
	INITIAL: AK JS		

FORMATION PROCESS: ANTHROPIC <input checked="" type="checkbox"/> NATURAL <input type="checkbox"/>	DEFINITION: fallen bacino wall
	SU TYPE: <input checked="" type="checkbox"/> DEPOSIT <input type="checkbox"/> <input type="checkbox"/> CUT <input type="checkbox"/> STRUCTURAL
	DISTINGUISHED BY: <input type="checkbox"/> COLOR <input type="checkbox"/> COMPACTION <input type="checkbox"/> COMPOSITION

DEPOSIT:	STRUCTURAL:	DESCRIPTION:
1. Colour	1. Type (wall, cistern, etc.)	1. Bacino fragments in brownish-orange soil matrix
2. Compaction	2. Technique (pisé, ashlar, etc.)	2. compact
3. Composition (freq/med/rare)	3. # of Coursings	3. silt
4. Inclusions	4. Bonding Material	4. / / A
5. Dimensions/ Shape	5. Facing/Finish (plaster, etc.)	5. c. 1m x 0.50 cm
6. Clarity of Limits (clear/not clear)	6. Orientation	6. All clear
7. Fill of	7. Dimensions	7. / /
8. Method & Conditions	8. Abuts/butted by	8. shiny; pick
CUT:	9. Related architectural features	
1. Shape in Plan		
2. Top - BOS		
3. Base - BOS		
4. Sides		
5. Orientation		
6. Dimensions		
7. Fill N ^o s		

INTERPRETATION/DISCUSSION:

- pieces of bacino walls that had fallen on the eastern side & northwestern side of still in situ sherds 17013.

- Pieces were not burnt so use of bacino must have postdated the destruction event on the site. - Not necessarily see obserr.

MATRIX:

<input type="checkbox"/>	<input type="checkbox"/>	17053	17063	<input type="checkbox"/>
		17061	This context	
<input type="checkbox"/>	17047	<input checked="" type="checkbox"/>	17012	<input type="checkbox"/>

STRATIGRAPHIC RELATIONSHIPS:		FILLS:
CUT:	BUTTED BY:	FILLED BY:
CUT BY:	COVERS:	EQUAL TO:
ABUTS: 17047 17012	COVERED BY: 17053 17063	BINDS TO:

ENVIRONMENTAL SAMPLES: POLLEN SOIL CHARCOAL OTHER

(specify): _____

SPECIAL FINDS N ^o s:	FINDS TYPE:	SLAG <input type="checkbox"/>	DAUB <input type="checkbox"/>
	NONE <input type="checkbox"/>	GLASS <input type="checkbox"/>	WRKD WOOD <input type="checkbox"/>
	POTTERY <input type="checkbox"/>	BONE <input type="checkbox"/>	WRKD STONE <input type="checkbox"/>
	BRICK/TILE <input type="checkbox"/>	LEATHER <input type="checkbox"/>	OTHER (specify):
	METAL <input type="checkbox"/>	MORTAR <input type="checkbox"/>	

PHOTO N ^o s	601-6187-7 6191 101-6775-6776	PHOTO MODEL N ^o s	128
------------------------	----------------------------------	------------------------------	-----

SKETCH OF PLAN INCLUDE: 1. North Arrow; 2. Dimensions; 3. Sample Locations (if relevant); 4. Levels; 5. Grid Pts (if relevant); 6. Rise/Drop in Surface Level; 7. Abutting Architecture/Adjacent or Relevant Nearby Features for Reference; 8. All SU N^os

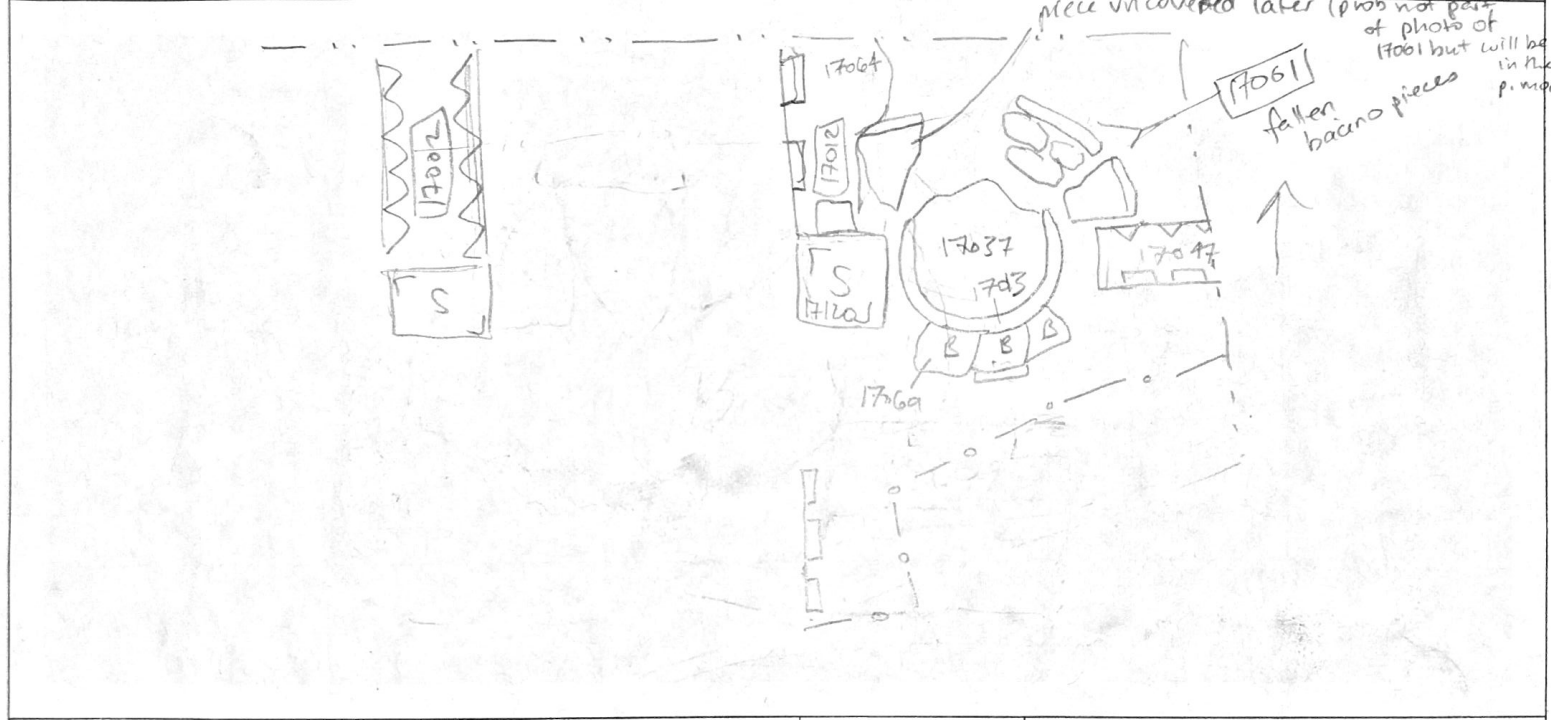

FIELD NOTEBOOK DRAWINGS - PAGE N ^o s	38, 44, 55	PROFILE DRAWING N ^o s	
STRATIGRAPHIC RELIABILITY	LOW	HIGH	APROX. DATE OF LAYER
	1 2 3 4 5	1 2 3 4 5	
CONFIDENCE IN INTERPRETATION	1 2 3 4 5	DATABLE MATERIALS	
CONTAMINATION RISK	1 2 3 4 5		

COMMENTS/OBSERVATIONS:
 - Bacino appears to have been placed on charcoal stained surface abutting 17120 and collapsed onto a pebble surface (similar to 17042, but more compact/better preserved). Bricks placed over collapse and brick 17063 covers 17061, so Bacino placed in pre-collapse phase, but re-used post-collapse. (EGV)
 - did not excavate below Bacino.

ENTERED INTO DATABASE	INITIALS: AK	DATE: 22 July
-----------------------	--------------	---------------