

CANCELLED

SITE CODE: MZ	DATE OPENED: 13 July	SU N°:	MARZUOLO ARCHAEOLOGICAL PROJECT <i>PHASE</i>
	DATE CLOSED:	90 17074	
	INITIAL: <i>KL</i>	AREA N°: 17000	

FORMATION PROCESS: ANTHROPIC <input checked="" type="checkbox"/> NATURAL <input type="checkbox"/>	DEFINITION: Bottom of "red clay" 17016
	SU TYPE: <input checked="" type="checkbox"/> DEPOSIT <input type="checkbox"/> CUT <input type="checkbox"/> STRUCTURAL
	DISTINGUISHED BY: <input type="checkbox"/> COLOR <input type="checkbox"/> COMPACTION <input checked="" type="checkbox"/> COMPOSITION

DEPOSIT: 1. Colour 2. Compaction 3. Composition 4. Inclusions (freq/med/rare) 5. Dimensions/Shape 6. Clarity of Limits (clear/not clear) 7. Fill of 8. Method & Conditions	STRUCTURAL: 1. Type (wall, cistern, etc) 2. Technique (pisé, ashlar, etc.) 3. # of Coursings 4. Bonding Material 5. Facing/Finish (plaster, etc.) 6. Orientation 7. Dimensions 8. Abuts/butted by 9. Related architectural features	DESCRIPTION: 1. Soil is brown 2. 3. 4. Back, no data, file
CUT: 1. Shape in Plan 2. Top - BOS 3. Base - BOS 4. Sides 5. Orientation 6. Dimensions 7. Fill N°s		

INTERPRETATION/DISCUSSION:
 Upon removing 17016, decided it was just a continuation of wall and daub. Cancel?

MATRIX:	17017			
	17006			
	17074	This context		

STRATIGRAPHIC RELATIONSHIPS:		FILLS:
CUT:	BUTTED BY:	FILLED BY:
CUT BY:	COVERS:	EQUAL TO:
ABUTS:	COVERED BY: 17006	BINDS TO:

ENVIRONMENTAL SAMPLES: POLLEN SOIL CHARCOAL OTHER (specify): _____

SPECIAL FINDS N^{os}:

FINDS TYPE:

NONE

POTTERY

BRICK/TILE

METAL

SLAG

GLASS

BONE

LEATHER

MORTAR

DAUB

WRKD WOOD

WRKD STONE

OTHER (specify):

PHOTO N^{os}

101 6527

PHOTO
MODEL
N^{os}

SKETCH OF
PLAN

INCLUDE: 1. North Arrow; 2. Dimensions; 3. Sample Locations (if relevant); 4. Levels; 5. Grid Pts (if relevant); 6. Rise/Drop in Surface Level; 7. Abutting Architecture/Adjacent or Relevant Nearby Features for Reference; 8. All SU N^{os}

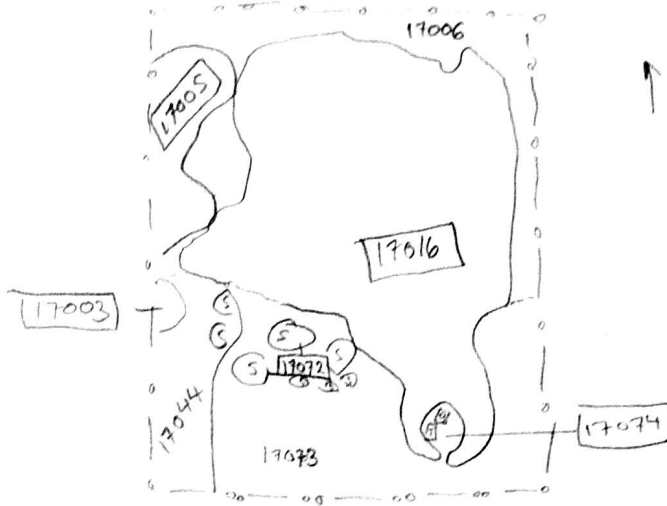

FIELD NOTEBOOK
DRAWINGS - PAGE N^{os}

49, 51

PROFILE
DRAWING N^{os}

STRATIGRAPHIC
RELIABILITY

LOW				HIGH
1	2	3	4	5

APROX.
DATE OF
LAYER

CONFIDENCE IN
INTERPRETATION

1	2	3	4	5
---	---	---	---	---

DATABLE
MATERIALS

CONTAMINATION RISK

1	2	3	4	5
---	---	---	---	---

COMMENTS/OBSERVATIONS:

ENTERED INTO DATABASE

INITIALS:

K9

DATE:

23 July