

EQUALIZED TO 17083

SITE CODE: MZ	DATE OPENED: 17 July	SU No: 17085	MARZUOLO ARCHAEOLOGICAL PROJECT 
	DATE CLOSED:	AREA No: 17000	
	INITIAL: OA MB CY		

FORMATION PROCESS:	DEFINITION:
ANTHROPIC <input checked="" type="checkbox"/> NATURAL <input type="checkbox"/>	SU TYPE: <input checked="" type="checkbox"/> DEPOSIT <input type="checkbox"/> CUT <input type="checkbox"/> STRUCTURAL
	DISTINGUISHED BY: <input type="checkbox"/> COLOR <input type="checkbox"/> COMPACTION <input checked="" type="checkbox"/> COMPOSITION

DEPOSIT: 1. Colour 2. Compaction 3. Composition 4. Inclusions (freq/med/rare) 5. Dimensions/Shape 6. Clarity of Limits (clear/not clear) 7. Fill of 8. Method & Conditions	STRUCTURAL: 1. Type (wall, cistern, etc.) 2. Technique (pisé, ashlar, etc.) 3. # of Coursings 4. Bonding Material 5. Facing/Finish (plaster, etc.) 6. Orientation 7. Dimensions 8. Abuts/butted by 9. Related architectural features	DESCRIPTION: 1. Medium brown 2. Very compact 3. clay 4. medium plaster/mortar, medium tile, medium cement 5. L-shaped, ~ 1m x 2m 6. clear NSE; limit of exc. S ÷ W 7. N/A 8. Pickaxe, sunny
CUT: 1. Shape in Plan 2. Top - BOS 3. Base - BOS 4. Sides 5. Orientation 6. Dimensions 7. Fill Nos		

INTERPRETATION/DISCUSSION:
 Fill of foundation cut (17097) to construct wall (17019)
 Equal to 17085

MATRIX:

		17070		
	17083 =	17085	This context	
		17097	17100	

STRATIGRAPHIC RELATIONSHIPS:		FILLS: 17097
CUT:	BUTTED BY:	FILLED BY:
CUT BY:	COVERS: 17100	EQUAL TO: 17085
ABUTS: 17018	COVERED BY: 17070	BINDS TO:

ENVIRONMENTAL SAMPLES: POLLEN SOIL CHARCOAL OTHER (specify):
 see 17083

SPECIAL FINDS N°s:	FINDS TYPE: NONE <input type="checkbox"/> POTTERY <input type="checkbox"/> BRICK/TILE <input type="checkbox"/> METAL <input type="checkbox"/>	SLAG <input type="checkbox"/> GLASS <input type="checkbox"/> BONE <input type="checkbox"/> LEATHER <input type="checkbox"/> MORTAR <input type="checkbox"/>	DAUB <input type="checkbox"/> WRKD WOOD <input type="checkbox"/> WRKD STONE <input type="checkbox"/> OTHER (specify):
---------------------------	--	---	--

PHOTO N°s	101-6935-6937 <i>in progress:</i> 101-7053 <i>in progress:</i> 101-6964-6967 <i>in progress:</i> 101-7054	PHOTO MODEL N°s	
------------------	---	------------------------	--

SKETCH OF PLAN INCLUDE: 1. North Arrow; 2. Dimensions; 3. Sample Locations (if relevant); 4. Levels; 5. Grid Pts (if relevant); 6. Rise/Drop in Surface Level; 7. Abutting Architecture/Adjacent or Relevant Nearby Features for Reference; 8. All SU N°s

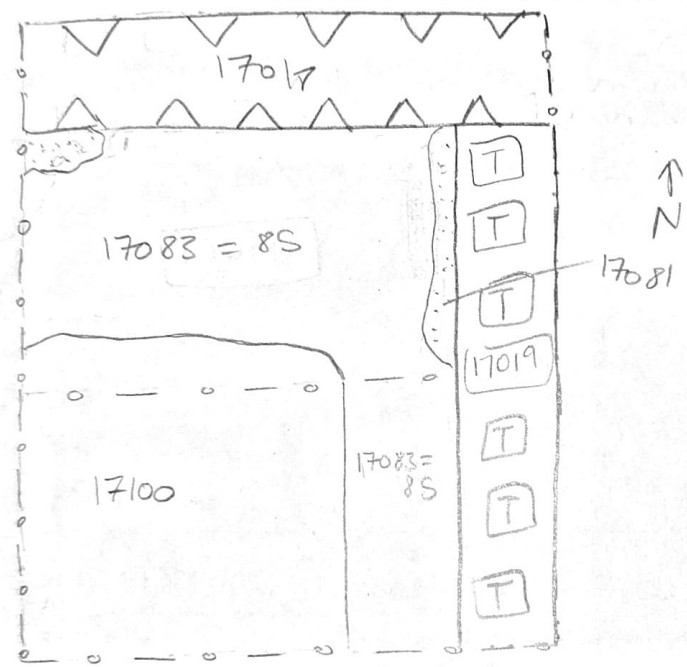

FIELD NOTEBOOK DRAWINGS - PAGE N°s	58, 64	PROFILE DRAWING N°s												
STRATIGRAPHIC RELIABILITY	<table border="1"> <tr> <th>LOW</th> <th colspan="5">HIGH</th> </tr> <tr> <td>1</td> <td>2</td> <td>3</td> <td>4</td> <td>5</td> </tr> </table>	LOW	HIGH					1	2	3	4	5	APROX. DATE OF LAYER	
LOW	HIGH													
1	2	3	4	5										
CONFIDENCE IN INTERPRETATION	<table border="1"> <tr> <td>1</td> <td>2</td> <td>3</td> <td>4</td> <td>5</td> </tr> </table>	1	2	3	4	5	DATABLE MATERIALS							
1	2	3	4	5										
CONTAMINATION RISK	<table border="1"> <tr> <td>1</td> <td>2</td> <td>3</td> <td>4</td> <td>5</td> </tr> </table>	1	2	3	4	5								
1	2	3	4	5										

COMMENTS/OBSERVATIONS:
Lots of cocco pesto, distinguished from the chocolate layer by lots of inclusions

ENTERED INTO DATABASE	INITIALS: CC	DATE: 21-7-17
------------------------------	---------------------	----------------------