

SITE CODE: MZ	DATE OPENED: 18 July	SU No: 17093	MARZUOLO ARCHAEOLOGICAL PROJECT
	DATE CLOSED:		
	INITIAL: KH	AREA No: 17000	

FORMATION PROCESS: ANTHROPIC <input checked="" type="checkbox"/> NATURAL <input type="checkbox"/>	DEFINITION: Bottom of collapse layer
	SU TYPE: <input checked="" type="checkbox"/> DEPOSIT <input type="checkbox"/> CUT <input type="checkbox"/> STRUCTURAL
	DISTINGUISHED BY: <input checked="" type="checkbox"/> COLOR <input type="checkbox"/> COMPACTION <input type="checkbox"/> COMPOSITION

DEPOSIT: 1. Colour 2. Compaction 3. Composition 4. Inclusions (freq/med/rare) 5. Dimensions/Shape 6. Clarity of Limits (clear/not clear) 7. Fill of 8. Method & Conditions	STRUCTURAL: 1. Type (wall, cistern, etc.) 2. Technique (pisé, ashlar, etc.) 3. # of Coursings 4. Bonding Material 5. Facing/Finish (plaster, etc.) 6. Orientation 7. Dimensions 8. Abuts/butted by 9. Related architectural features	DESCRIPTION: 1. Black, brown, & orange 2. Loose 3. Silt, charcoal 4. Rare pottery, rare tile, rare stone, rare glass freq. metal (nails). 5. Irregular 6. Clear to excavation limits 7. N/A 8. Spongy, pick & trowel
CUT: 1. Shape in Plan 2. Top - BOS 3. Base - BOS 4. Sides 5. Orientation 6. Dimensions 7. Fill Nos		

INTERPRETATION/DISCUSSION:
 Patches of orange and charcoal thru host. Under wattle & daub and stone collapse, bottom layer of collapse w/ evidence of fire. Thought we would discover occupation levels after removal of 17093 but came down on compact brown-grey soil w/ high clay-content. Some datable ceramics found, and many nails (remnants of wooden frame of collapsed structure).

MATRIX:

		17092		
		17093	This context	
		17079	17116	

STRATIGRAPHIC RELATIONSHIPS:		FILLS:
CUT:	BUTTED BY:	FILLED BY:
CUT BY:	COVERS: 17079 17116	EQUAL TO:
ABUTS:	COVERED BY: 17092	BINDS TO:

ENVIRONMENTAL SAMPLES: POLLEN SOIL CHARCOAL OTHER (specify):

N/A

17-203, 204, 205, 206, 207

SPECIAL FINDS N^os: 17-252 17-256 17-238 17-250 17-253 17-257 240 17-251 17-254 17-259 241 17-252 17-255 17-260 17-261	FINDS TYPE: NONE <input type="checkbox"/> POTTERY <input checked="" type="checkbox"/> BRICK/TILE <input checked="" type="checkbox"/> METAL <input checked="" type="checkbox"/>	SLAG <input checked="" type="checkbox"/> (piece) GLASS <input checked="" type="checkbox"/> BONE <input type="checkbox"/> LEATHER <input type="checkbox"/> MORTAR <input type="checkbox"/>	DAUB <input checked="" type="checkbox"/> WRKD WOOD <input type="checkbox"/> WRKD STONE <input checked="" type="checkbox"/> (4) OTHER (specify): Chert sample
--	---	---	--

PHOTO N^os 101-7051	PHOTO MODEL N^os
---	-----------------------------------

SKETCH OF PLAN INCLUDE: 1. North Arrow; 2. Dimensions; 3. Sample Locations (if relevant); 4. Levels; 5. Grid Pts (if relevant); 6. Rise/Drop in Surface Level; 7. Abutting Architecture/Adjacent or Relevant Nearby Features for Reference; 8. All SU N^os

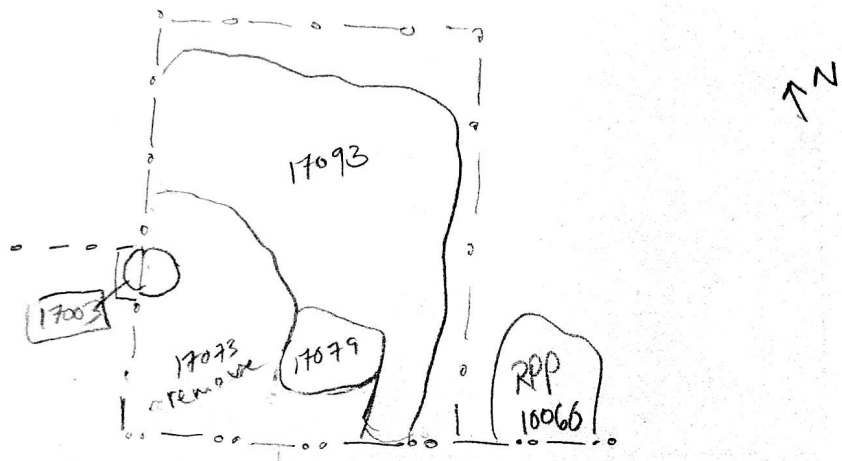

FIELD NOTEBOOK DRAWINGS - PAGE N^os 63	PROFILE DRAWING N^os
STRATIGRAPHIC RELIABILITY LOW 1 2 3 4 5 (5) HIGH	APROX. DATE OF LAYER
CONFIDENCE IN INTERPRETATION 1 2 3 4 (4) 5	DATABLE MATERIALS
CONTAMINATION RISK (1) 2 3 4 5	

COMMENTS/OBSERVATIONS:
 Two triangular worked stones found

ENTERED INTO DATABASE	INITIALS:	DATE: 21-7-17
------------------------------	------------------	----------------------

22 July