

| | | | |
|-------------------------|---------------------------|--------------------|------------------------|
| SITE CODE: MZ | DATE OPENED: 18 JULY 2017 | SU No: NE 17099 | ARCHAEOLOGICAL PROJECT |
| | DATE CLOSED: 19 JULY 2017 | AREA No: 17000 | |
| INITIAL: <i>WJL</i> | | | |

| | |
|--|--|
| FORMATION PROCESS: | DEFINITION: <i>NE GREY BROWN LAYER</i> |
| ANTHROPIC <input checked="" type="checkbox"/> NATURAL <input type="checkbox"/> | SU TYPE: <input checked="" type="checkbox"/> DEPOSIT <input type="checkbox"/> CUT <input type="checkbox"/> STRUCTURAL |
| | DISTINGUISHED BY: <input checked="" type="checkbox"/> COLOR <input checked="" type="checkbox"/> COMPACTION <input checked="" type="checkbox"/> COMPOSITION |

| | | |
|--|--|--|
| DEPOSIT: | STRUCTURAL: | DESCRIPTION: <i>1. BROWN + GREY CLAY LAYER WITH CHARCOAL INCLUSIONS 2. MODERATELY COMPACT 3. SILTY-CLAY 4. RARE CERAMIC, MORTAR, MED CHARCOAL 5. c. 2 m x 2.35 m 6. Clear N-E-W; Trench limit S-E 7. N/A 8. SUN PICK TROWEL</i> |
| 1. Colour 2. Compaction 3. Composition 4. Inclusions (freq/med/rare) 5. Dimensions/Shape 6. Clarity of Limits (clear/not clear) 7. Fill of 8. Method & Conditions | 1. Type (wall, cistern, etc.) 2. Technique (pisé, ashlar, etc.) 3. # of Coursings 4. Bonding Material 5. Facing/Finish (plaster, etc.) 6. Orientation 7. Dimensions 8. Abuts/butted by 9. Related architectural features | |
| CUT: | | |
| 1. Shape in Plan 2. Top - BOS 3. Base - BOS 4. Sides 5. Orientation 6. Dimensions 7. Fill Nos | | |

INTERPRETATION/DISCUSSION:
(17099) WAS FOUND TO BOUND (17098) IN THE SOUTH PART OF THE TRENCH. UPON EXCAVATION, 17099 WAS MORE COMPACT THAN THE ABOVE 17098 IN THE SOUTH OF THE TRENCH. 17099 CONTINUED TO THE END OF THE WALL 17020, AND THE FOUNDATION WITH MORTAR WAS DISCOVERED (17106) AS WELL AS FOUNDATION FOR 17018, (17110)

MATRIX:

| | | | | |
|--|-------|-------|--------------|--|
| | | 17091 | 17098 | |
| | | 17099 | This context | |
| | 17020 | 17103 | 17017 | |

| | | |
|-------------------------------------|--------------------------|---------------|
| STRATIGRAPHIC RELATIONSHIPS: | | FILLS: |
| CUT: | BUTTED BY: | FILLED BY: |
| CUT BY: | COVERS: 17103 | EQUAL TO: |
| ABUTS: 17018 17020 | COVERED BY: 17091, 17098 | BINDS TO: |

ENVIRONMENTAL SAMPLES: POLLEN SOIL CHARCOAL OTHER (S)

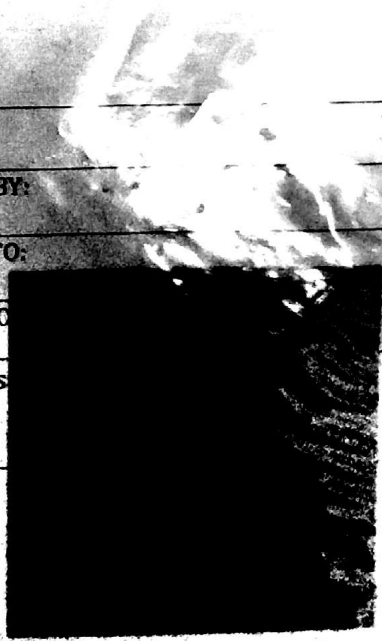

SPECIAL FINDS Nos:

FINDS TYPE:
 NONE
 POTTERY
 BRICK/TILES
 METAL
 SLAG
 GLASS
 BONE
 LEATHER
 MORTAR
 DAUB
 WOOD/WOOD
 WOOD/STONE
 OTHER (specify)

PHOTO Nos
 101-7102
 101-2120

PHOTO MODEL Nos

SKETCH OF PLAN
 INCLUDE: 1. North Arrow; 2. Dimensions; 3. Sample Locations (if relevant); 4. Levels; 5. Grid Pts (if relevant); 6. Rise/Drop in Surface Level; 7. Abutting Architecture/Adjacent or Relevant Nearby Features for Reference; 8. All SU Nos

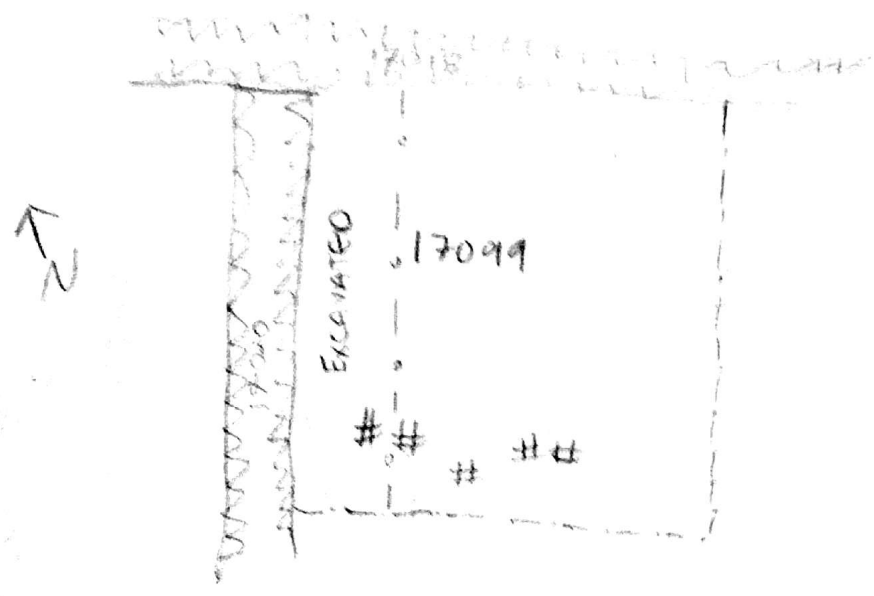

| | | | | | | | |
|------------------------------------|-----|---|---|---|------|----------------------|-------------------|
| FIELD NOTEBOOK DRAWINGS - PAGE Nos | 63 | | | | | PROFILE DRAWING Nos | |
| STRATIGRAPHIC RELIABILITY | LOW | | | | HIGH | APROX. DATE OF LAYER | |
| | | 1 | 2 | 3 | 4 | | |
| CONFIDENCE IN INTERPRETATION | | 1 | 2 | 3 | 4 | 5 | DATABLE MATERIALS |
| CONTAMINATION RISK | | 1 | 2 | 3 | 4 | 5 | |

COMMENTS/OBSERVATIONS:
 DENSE CLAY WITH PATCHES OF ORANGE AND CHARCOAL. MATERIALS ARE LESS FREQUENT THAN ABOVE. THERE WAS CONFUSION WITH THE LAYER ABOVE WHETHER OR NOT A PARTICULARLY LARGE ASHY CHARCOAL PATCH WAS CO-INTENDED INTO THE SOIL, BUT IT WAS DETERMINED NOT TO BE THE CASE. CLOSED BEFORE FULLY EXCAVATED.

ENTERED INTO DATABASE INITIALS: AK DATE: 22 July