

SITE CODE: MZ	DATE OPENED: 19-7-17	SU No:	MARZUOLO ARCHAEOLOGICAL PROJECT <small>MANN</small>
	DATE CLOSED:	NW 17105	
	INITIAL: DV, CY	AREA No: 17000	

FORMATION PROCESS: ANTHROPIC <input checked="" type="checkbox"/> NATURAL <input type="checkbox"/>	DEFINITION: foundations of the wall 17018 in the NW section
	SU TYPE: <input type="checkbox"/> DEPOSIT <input type="checkbox"/> CUT <input checked="" type="checkbox"/> STRUCTURAL
	DISTINGUISHED BY: <input type="checkbox"/> COLOR <input type="checkbox"/> COMPACTION <input checked="" type="checkbox"/> COMPOSITION

DEPOSIT: 1. Colour 2. Compaction 3. Composition 4. Inclusions (freq/med/rare) 5. Dimensions/Shape 6. Clarity of Limits (clear/not clear) 7. Fill of 8. Method & Conditions	STRUCTURAL: 1. Type (wall, cistern, etc.) 2. Technique (pisé, ashlar, etc.) 3. # of Coursings 4. Bonding Material 5. Facing/Finish (plaster, etc.) 6. Orientation 7. Dimensions 8. Abuts/butted by 9. Related architectural features	DESCRIPTION: 1. Foundation wall 2. mortared river stone 3. 8 4. Mortar 5. none 6. E-W 7. 1.02m H x 1.70m L x 0.60m W 8. Butted by 17100, 17083 = 8S 9. 17018
---	--	---

INTERPRETATION/DISCUSSION:
 Foundation of wall 17018; rect. river stones bounded with greyish mortar

MATRIX:

		17018		
		17105	This context	
		17101		

STRATIGRAPHIC RELATIONSHIPS:		FILLS:
CUT:	BUTTED BY: 17083 = 8S 17100	FILLED BY:
CUT BY:	COVERS: 17101	EQUAL TO:
ABUTS:	COVERED BY: 17018	BINDS TO:

ENVIRONMENTAL SAMPLES: POLLEN SOIL CHARCOAL OTHER (specify):
 N/A

SPECIAL FINDS N°s:

FINDS TYPE: NONE <input type="checkbox"/> POTTERY <input type="checkbox"/> BRICK/TILE <input type="checkbox"/> METAL <input type="checkbox"/>	SLAG <input type="checkbox"/> GLASS <input type="checkbox"/> BONE <input type="checkbox"/> LEATHER <input type="checkbox"/> MORTAR <input type="checkbox"/>	DAUB <input type="checkbox"/> WRKD WOOD <input type="checkbox"/> WRKD STONE <input type="checkbox"/> OTHER (specify):
--	---	--

PHOTO N°s 101-7235 → 101-7238

PHOTO MODEL N°s

SKETCH OF PLAN INCLUDE: 1. North Arrow; 2. Dimensions; 3. Sample Locations (if relevant); 4. Levels; 5. Grid Pts (if relevant); 6. Rise/Drop in Surface Level; 7. Abutting Architecture/Adjacent or Relevant Nearby Features for Reference; 8. All SU N°s

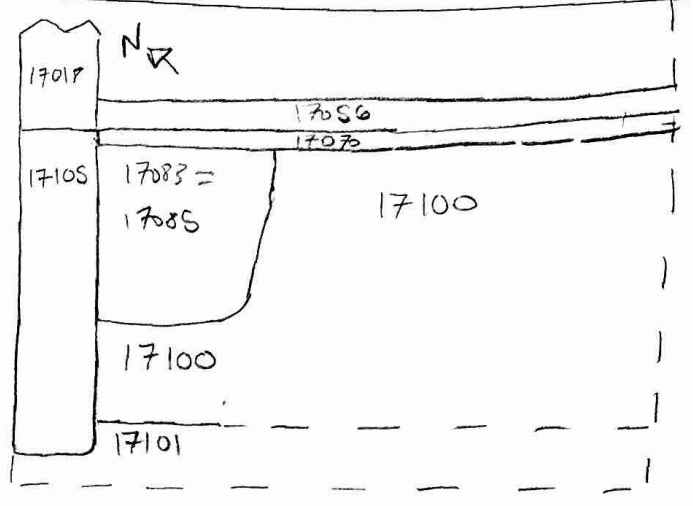
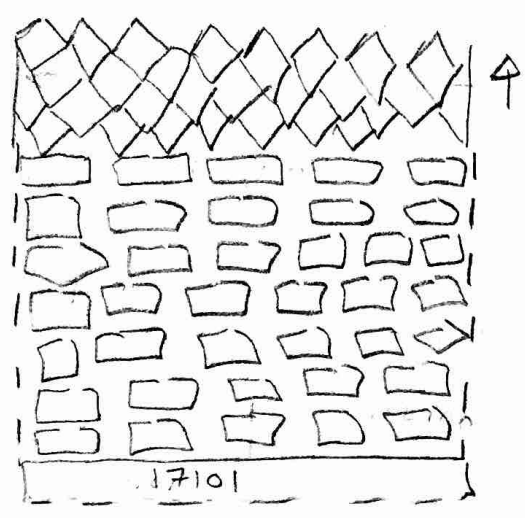

FIELD NOTEBOOK DRAWINGS - PAGE N°s		PROFILE DRAWING N°s	
STRATIGRAPHIC RELIABILITY	LOW	HIGH	APROX. DATE OF LAYER
	1 2 3 4 5	1 2 3 4 5	
CONFIDENCE IN INTERPRETATION	1 2 3 4 5		DATABLE MATERIALS
CONTAMINATION RISK	1 2 3 4 5		

COMMENTS/OBSERVATIONS:

ENTER INTO DATABASE INITIALS: CC DATE: 21-7-17